



# Northumberland Line Newsham Station

Archaeological Investigation: Interim Report



Interim Report: 262380.02  
Planning authority: Northumberland  
County Council  
August 2022



© Wessex Archaeology Ltd 2022, all rights reserved.

Unit R6  
Sheaf Bank Business Park  
Prospect Road  
Sheffield  
S2 3EN

[www.wessexarch.co.uk](http://www.wessexarch.co.uk)

Wessex Archaeology Ltd is a Registered Charity no. 287786 (England & Wales) and SC042630 (Scotland)

#### Disclaimer

The material contained in this report was designed as an integral part of a report to an individual client and was prepared solely for the benefit of that client. The material contained in this report does not necessarily stand on its own and is not intended to nor should it be relied upon by any third party. To the fullest extent permitted by law Wessex Archaeology will not be liable by reason of breach of contract negligence or otherwise for any loss or damage (whether direct indirect or consequential) occasioned to any person acting or omitting to act or refraining from acting in reliance upon the material contained in this report arising from or connected with any error or omission in the material contained in the report. Loss or damage as referred to above shall be deemed to include, but is not limited to, any loss of profits or anticipated profits damage to reputation or goodwill loss of business or anticipated business damages costs expenses incurred or payable to any third party (in all cases whether direct indirect or consequential) or any other direct indirect or consequential loss or damage.

## Document Information

Document title Northumberland Line Newsham Station  
Document subtitle Archaeological Investigation: Interim Report  
Document reference 262380.02

Commissioned by Morgan Sindall Construction and Infrastructure Ltd (Rugby)  
Address Corporation Street  
Rugby  
Warwickshire  
CV21 2DW

On behalf of (if commissioned by a third party) OR Client name Northumberland County Council  
Address County Hall  
Morpeth  
NE61 2EF

Site location South Newsham  
County Northumberland  
National grid reference (NGR) 430410 578741 (NZ 30410 78741) and 430597 578841 (NZ 30597 78841)

Planning authority Northumberland County Council  
Museum name The Great North Museum: Hancock  
Museum accession code TBC  
OASIS Id TBC  
Dates of fieldwork 9th May to 19th August 2022  
Fieldwork directed by John Hirst  
Project management by Emily Eastwood  
Document compiled by Emma Metcalfe and Viktoria Haldorsdottir  
Contributions from Fiona Eaglesham (environmental) Jess Irwin (finds)  
Graphics by Esther Escudero  
Document edited by Emily Eastwood

## Quality Assurance

Issue	Date	Author	Approved by
1	01.09.2022	EM/VH	



## Contents

Summary .....	iii
Acknowledgements.....	iii
<b>1 INTRODUCTION .....</b>	<b>1</b>
1.1 Project and planning background.....	1
1.2 Scope of the report .....	1
1.3 Location, topography and geology .....	1
<b>2 ARCHAEOLOGICAL AND HISTORICAL BACKGROUND.....</b>	<b>2</b>
2.1 Introduction.....	2
2.2 Previous investigations related to the development .....	2
2.3 Archaeological and historical context.....	2
<b>3 AIMS AND OBJECTIVES.....</b>	<b>4</b>
3.1 General objectives .....	4
3.2 Site-specific aims.....	4
3.3 Research Frameworks and Regional Research Agendas .....	4
<b>4 METHODS.....</b>	<b>5</b>
4.1 Introduction.....	5
4.2 Fieldwork methods.....	5
4.3 Finds and environmental strategies .....	6
4.4 Monitoring.....	7
<b>5 ARCHAEOLOGICAL RESULTS .....</b>	<b>7</b>
5.2 Introduction.....	7
5.3 Soil sequence and natural deposits .....	7
5.4 Summary of results.....	7
<b>6 FINDS EVIDENCE.....</b>	<b>9</b>
<b>7 ENVIRONMENTAL EVIDENCE.....</b>	<b>10</b>
<b>8 CONCLUSIONS .....</b>	<b>10</b>
8.1 Summary .....	10
8.2 Discussion .....	10
<b>9 ARCHIVE STORAGE AND CURATION.....</b>	<b>11</b>
9.1 Museum.....	11
9.2 Preparation of the archive .....	11
9.3 Selection strategy .....	12
9.4 Security copy .....	12
9.5 OASIS .....	12
<b>10 COPYRIGHT .....</b>	<b>13</b>
10.1 Archive and report copyright .....	13
10.2 Third party data copyright .....	13
<b>REFERENCES .....</b>	<b>14</b>
<b>APPENDICES .....</b>	<b>15</b>
Appendix 1 Context Table.....	15

## List of Figures

### Cover

**Figure 1** Site location plan

**Figure 2** Area 1 plan showing archaeological features



- Figure 3** Area 2 plan showing archaeological features  
**Figure 4** Plan of enclosure ditch group 1074 and its internal features  
**Figure 5** Ring gully group 1408 (1 m scale)  
**Figure 6** West facing section of double ring gully 1062 (1 m scale)  
**Figure 7** East facing section of pit 1081 (1 m scale)  
**Figure 8** Pit 1558 with its internal wood structure (0.5 m scale)  
**Figure 9** Rectangular timber frame/structure in pit 1167 (1 m scales)  
**Figure 10** Gully 1375 (0.2 m scale)  
**Figure 11** North facing section of ditch 10008 (1 m scale)

**List of Tables**

- Table 1** Summary quantification of finds by material type  
**Table 2** Summary quantification of environmental samples



## Summary

Wessex Archaeology was commissioned by Morgan Sindall, on behalf of Northumberland County Council, to undertake archaeological investigation and recording (strip, map and record) prior to construction of a railway station at Newsham. The archaeological investigation took place on open land to the south of the A1061 (South Newsham Road), on greenfield land to the west of the existing railway line, Area 1, (**Fig. 2**) and on brownfield land to the east of the line, Area 2 (**Fig. 3**). Area 1 covered around 1.6 hectares (ha), approximately centred on NGR 430410 578741 (NZ 30410 78741) and Area 2 covered 0.27 ha approximately centred on NGR 430597 578841 (NZ 30597 78841). In Area 1 the archaeological investigation exposed the remains of a rectangular enclosure (1074) and internal ring gully (1408) previously identified by geophysical survey and trial trench evaluation. It revealed further archaeological remains within the enclosure, comprising ring gullies, ditches and pits. A large wood-lined pit, thought to be a possible Iron Age well was also investigated within the enclosure. Artefactual dating evidence was limited, although post-excavation analysis may provide further chronological evidence. Other features across Area 1 provided evidence for post-medieval mining activity and agriculture. In Area 2, two ditches and a pit were exposed.

## Acknowledgements

Wessex Archaeology would like to thank Morgan Sindall, for commissioning the archaeological investigation, on behalf of Northumberland County Council. Wessex Archaeology is also grateful for the advice of Nick Best who monitored the project for Northumberland County Council.



# Northumberland Line, Newsham Station

## Archaeological Investigation

### 1 INTRODUCTION

#### 1.1 Project and planning background

- 1.1.1 Wessex Archaeology was commissioned by Morgan Sindall, on behalf of Northumberland County Council, to undertake archaeological investigation and recording (strip, map and record) prior to construction of a railway station at Newsham. Newsham Station is part of the Northumberland Line passenger scheme which includes the provision of new stations, the refurbishment and upgrading of existing rail related infrastructure and the operation of new passenger train services on an existing freight only line.
- 1.1.2 The archaeological investigation took place on open land to the south of the A1061 (South Newsham Road), on greenfield land to the west of the existing railway line, Area 1, and on brownfield land to the east of the line, Area 2. Area 1 covered around 1.6 hectares (ha), approximately centred on NGR 430410 578741 (NZ 30410 78741) and Area 2 covered 0.27 ha approximately centred on NGR 430597 578841 (NZ 30597 78841) (**Fig. 1**).
- 1.1.3 The archaeological background is detailed below in section 2.
- 1.1.4 The archaeological investigation was undertaken in accordance with a written scheme of investigation (WSI) which detailed the aims, methodologies and standards to be employed (AECOM 2022). The works took place between 9th May and 29th July 2022.

#### 1.2 Scope of the report

- 1.2.1 The purpose of this report is to provide a brief summary of the results of the archaeological investigation and a quantification of the primary archive. Plans of the areas of investigation showing mapped features are provided (figs.).

#### 1.3 Location, topography and geology

- 1.3.1 This interim report focuses on two areas of archaeological investigation, on open land to the south of the A1061. Area 1 (**Fig. 2**) is located on greenfield land to the west of the existing railway line, approximately centred on NGR 430410 578741 (NZ 30410 78741). Area 2 (**Fig. 3**) is located on brownfield land to the east of the line, approximately centred on NGR 430597 578841 (NZ 30597 78841).
- 1.3.2 Existing ground levels in Area 1 are between 16 and 23 m above Ordnance Datum (OD), and around 17 m OD in Area 2.
- 1.3.3 The underlying bedrock geology on both areas is mapped as Pennine Middle Coal Measures Formation – Sandstone. Superficial sedimentary deposits of Devensian Till are recorded. (British Geological Survey 2022).



## 2 ARCHAEOLOGICAL AND HISTORICAL BACKGROUND

### 2.1 Introduction

2.1.1 There is little archaeological evidence for activity pre-dating the Iron Age in the landscape around the mitigation areas. A number of Iron Age and/or Romano-British enclosures and associated features have been identified as cropmarks through aerial photography, including an enclosure within Area 1 and other enclosures in close proximity to the Site. The following sections summarise the archaeological and historical background provided in the WSI (AECOM 2022).

### 2.2 Previous investigations related to the development

#### *Geophysical survey (Phase Site Investigations, 2020)*

2.2.1 Phase Site Investigations carried out a magnetic gradient survey of the Site in November 2020. The aim was to help establish the presence or absence, extent, character, relationships and dated of archaeological features within the survey area. The responses relating to archaeological features included a sub-rectangular anomaly caused by an archaeological enclosure with a sub-circular anomaly, suggestive of a roundhouse, within it.

#### *Trial trench evaluation (Pre-Construct Archaeology, 2021)*

2.2.2 Thirteen trenches were located across the Site, six of which targeted the remains of the enclosure and possible roundhouse and other linear anomalies identified by the geophysical survey. The remaining trenches were positioned to provide coverage of the area to the east of the railway where no geophysical survey was undertaken.

2.2.3 In the western field, the enclosure ditch was exposed within two trenches and was found to have a width of between 3.48 and 4.70 m and a depth of between 0.84 and 1.0 m. Two pot-boilers, three fragments of ceramic building material (CBM) and a piece of flint were recovered from its fills. A ring gully with internal posthole was exposed within the enclosure ditch. Slots within the ring gully produced pot boilers and animal bone. Ring gully was cut by a shallow gully.

2.2.4 In the eastern field, a NNW–SSE aligned ditch and a shallow oval pit were exposed. Neither produced dating evidence but were interpreted as of possible Iron Age date due to their proximity to the enclosure.

2.2.5 NW–SE aligned furrows of post-medieval date, corresponding with geophysical anomalies, were also revealed in the western field. A shallow gully, also in the western field produced a clay pipe fragment, a transfer printed glazed pottery sherd and ceramic drain fragments. A sub-circular pit contained post-medieval pottery sherds.

### 2.3 Archaeological and historical context

#### *Iron Age/Romano-British*

2.3.1 The enclosure within Area 2 was initially identified as cropmarks through aerial photography. Two further sub-rectangular enclosures, also identified as cropmarks, are located close to the Site, one 230 m to the west of the enclosure in Area 2 measures approximately 65 x 62 m and connects to ditches that may form the corner of a further enclosure. These features are located within a field labelled as 'Camp Field' on the Ordnance Survey map of 1865, possibly referring to the survival of earthworks in the field, into the post-medieval period.





- 2.3.2 A second enclosure is located 440 m to the east and was also identified through cropmarks. It measures approximately 57 x 52 m with a bright, sub-oval soil mark in its centre measuring 31 x 18 m. The soil mark may represent a truncated mound or hollow filled with lighter material.
- 2.3.3 A further three similar enclosures have been identified outside the study area, between 1.1 and 1.5 km to the south-west of the Site. A trace of a further possible circular enclosure lies 1.35 km west of the Site.

#### *Medieval*

- 2.3.4 In the 12th and 13th centuries Newsham was a hamlet in the manor of Seaton Delaval, forming part of the Delaval barony. In the 13th century most of the Newsham township was divided into two parts, both held by the Delavals. The rest (lands and a tenement) had been granted to the hospital of St Mary in Newcastle in c. 1200. In the Lay Subsidy of 1296, three people were listed, and in 1312, nine people were listed. The site of the medieval settlement is uncertain. The manor house stood on the site of North Farm (around 0.7 km to the east of the archaeological investigation area), and the medieval settlement is thought to have been adjacent.
- 2.3.5 Evidence of medieval ridge and furrow have been recorded to the north-west, north-east and east of the Site.

#### *Post-medieval*

- 2.3.6 In 1847 the Cowpen colliery owners constructed a railway between Blyth and Hartley, for the purposes of securing an outlet to the Tyne, along the line that had been constructed from Seghill to Hay Hole in 1840, and subsequently extended to Hartley. The whole system formed the 'Blyth and Tyne Railway' which was established in 1853, although the line itself was largely already in existence as a series of wagonways feeding the growing coal industry. In 1852 an Act was passed incorporating the Blyth and Tyne as a public railway, which as a result, enabled the district free access to Blyth, and at Blyth, the railway company built new and improved staithes for the loading and unloading of materials. The line was successful and a number of stations were constructed.
- 2.3.7 The first edition OS map of 1859 depicts the line of the railway cutting through the Site on its current alignment and shows the limits of the field to the west of the line as is seen today. To the east of the line a Brick Field is marked, occupying the eastern half of the Site.
- 2.3.8 Hannah Pit, Newsham Colliery, was opened in 1860 by the Cowpen and North Seaton Coal Company (later the Cowpen Coal Company). Features of the Newsham Colliery included the shaft and colliery buildings, a wagonway, the colliery spoil heap, reservoirs and water channels and colliery workers houses. To the north of the Site the colliery shaft is clearly marked on the OS map of 1865, with the wagonway shown leading from the colliery shaft to the railway track within the limits of the Site. To the north-east, within the limits of the Site, two rows of terraced housing and an adjacent isolated building to the west of them are shown. The OS map of 1898 shows that this building had been demolished and a 'Reading Room' and other small structures had been added west of the terraces, within the limits of the Site. Pit terraces had also been constructed immediately north of the Site, labelled as 'Railway Terrace'. Newsham South Signal Box was added to the railway line between the first and second edition OS maps, at the level crossing across the road from Railway Terrace.



### *Modern*

- 2.3.9 Elements of the Newsham Colliery were visible as structures and earthworks on aerial photographs from 1947. The site of the colliery has been redeveloped and the land is now used for housing and playing fields. The terraced houses were demolished and the area is currently under trees.
- 2.3.10 After reaching its peak in the early 1920s, the coal industry in the region witnessed a gradual decline. During the decline of the industry pit head installations and associated features were removed. The only preserved colliery is at Woodhorn, a Scheduled Monument, which now functions as a museum.
- 2.3.11 The late 20th century saw considerable residential development of South Newsham, to the north side of South Newsham Road. South of the road, the land has remained relatively 'undeveloped', comprising agricultural land.

## **3 AIMS AND OBJECTIVES**

### **3.1 General objectives**

- 3.1.1 The general objectives of the archaeological strip, map and record, as stated in the WSI (AECOM 2022) were to:
- Record (where possible) the nature, depth, extent, character and date of archaeological deposits or features encountered in order to successfully fulfil the research aims of the project;
  - Recover an adequate sample of the range, quality and quantity of artefactual and environmental evidence present in order to successfully fulfil the research aims of the project;
  - Interpret the archaeology of the Site within its local, regional and national archaeological context; and
  - Form a comprehensive and structured record that takes into account relevant research agendas and research themes, and a report that is commensurate with the significance of the findings.

### **3.2 Site-specific aims**

- 3.2.1 The site-specific aims of the archaeological strip, map and record have been informed by previous evaluation and in consultation with the Archaeological Advisor for Northumberland County Council.
- 3.2.2 The aim of the archaeological strip, map and record is to identify and record the enclosure and any related features in the west of the Site, as well as identifying the full nature and extent of the linear and discrete features that were identified during evaluation on the east side of the Site.

### **3.3 Research Frameworks and Regional Research Agendas**

- 3.3.1 Consideration of research themes is key to understanding the potential evidential significance of archaeological remains. Cropmark evidence and geophysical survey results had identified a prehistoric enclosure within the west of the Site. The presence of this enclosure was confirmed through archaeological trial trench evaluation, which also identified linear and discrete features of possible prehistoric date on the east side of the Site.



3.3.2 Shared Visions (Petts, 2006), the North East Research Framework for the Historic Environment: Late Bronze Age and Iron Age Research Agenda, identifies research themes that the Site has the potential to contribute to:

- I1 Chronology
- I5 Material culture

3.3.3 Each research theme has accompanying priorities:

- Ii Chronology
- Ivi Material culture: ceramics

3.3.4 In addressing these themes and priorities the archaeological investigation sought to recover datable material to establish a chronology for the enclosure and associated roundhouse, in particular, ceramic material would also contribute to priority Ivi. Scientific dating techniques will be considered in order to establish a chronology for the enclosure and roundhouse and may be appropriate, in parallel with the recovery of material culture, in order to assist in the development of datable typological sequences. As such, a more focused approach to investigation and recording, targeting those features likely to yield material culture, or datable material recovered from samples was adopted, in consultation with the Archaeological Advisor for Northumberland County Council, rather than a generic standardised sampling of all features on the Site.

## **4 METHODS**

### **4.1 Introduction**

4.1.1 All archaeological works were carried out in accordance with the WSI and following the Standard and Guidance prepared by the Chartered Institute for Archaeologists, including the CIfA Code of Conduct (CIfA 2021), the CIfA Standard and Guidance for Archaeological Excavation (CIfA 2020a), the Standard and Guidance for the Creation, Compilation, Transfer and Deposition of Archaeological Archives (CIfA 2020b) and other current and relevant good practice, and standards and guidance. The methods employed are summarised below.

### **4.2 Fieldwork methods**

#### *Setting out of the excavation areas*

4.2.1 Excavation areas were set out using a Global Navigation Satellite System (GNSS) with minor adjustments to the layout to take account of any on-site constraints such as vegetation and to allow for machine manoeuvring. The locations of excavated areas were tied into the Ordnance Survey (OS) National Grid and Ordnance Datum (OD) (Newlyn), as defined by OSTN15 and OSGM15.

#### *Machine excavation*

4.2.2 The excavation area was scanned by using a Cable Avoidance Tool (CAT scanner) and Genny prior to and during the excavation (mechanical excavation and hand excavation) to ensure that no live services were present.

4.2.3 The topsoil and recent overburden of the mitigation area were stripped and removed down to the first significant archaeological horizon by the use of a 360° tracked excavator equipped with a wide toothless ditching blade, under the direct supervision of an



experienced archaeologist. The top of the first significant archaeological horizon was exposed by the machine and then cleaned by hand and inspected for features. All works were carried out in accordance with the WSI (AECOM 2022) and within ClfA guidelines (2014a). Topsoil overburden and subsoil was stockpiled separately at locations specified by the Principal Contractor.

- 4.2.4 The extent of the stripped excavations was clearly demarcated and secured with appropriate barrier fencing to ensure that persons or vehicles could not inadvertently traverse the areas of investigation while archaeological works were in progress. The fencing was regularly inspected and maintained until archaeological works in the area were completed, inspected, approved and signed off by the Archaeological Advisor for Northumberland County Council.
- 4.2.5 Spoil derived from both machine stripping and hand-excavation was visually scanned and metal-detected by trained archaeologists for the purpose of finds retrieval using Garrett EuroACE detectors.

#### *Hand excavation*

- 4.2.6 Exposed archaeological remains were cleaned and hand excavated in an archaeologically controlled and stratigraphic manner sufficient to meet the aims and objectives of the archaeological investigation, as detailed in the WSI (AECOM 2022), and in consultation with the Archaeological Advisor for Northumberland County Council.
- 4.2.7 Machine assisted excavation was undertaken, in consultation with the Principal Contractor and the Archaeological Advisor for Northumberland County Council, where large features were encountered which could not safely be recorded to adequately fulfil the aims and objectives of the project.

#### *Recording*

- 4.2.8 All exposed archaeological deposits and features were recorded using Wessex Archaeology's pro forma recording system. A complete record of excavated features and deposits was made, including plans and sections drawn to appropriate scales (generally 1:20 or 1:50 for plans and 1:10 for sections) and tied to the Ordnance Survey (OS) National Grid.
- 4.2.9 A Leica GNSS connected to Leica's SmartNet service surveyed the location of archaeological features. All survey data is recorded in OS National Grid coordinates and heights above OD (Newlyn), as defined by OSTN15 and OSGM15, with a three-dimensional accuracy of at least 50 mm.
- 4.2.10 A full photographic record was made using digital cameras equipped with an image sensor of not less than 10 megapixels. Digital images have been subject to managed quality control and curation processes, which has embedded appropriate metadata within the image and will ensure long term accessibility of the image set.
- 4.2.11 In addition to records of archaeological features, a number of general site photographs were also taken to give an overview of the Site.

### **4.3 Finds and environmental strategies**

- 4.3.1 Strategies for the recovery, processing and assessment of finds and environmental samples were in line with those detailed in the WSI (AECOM 2022). The treatment of artefacts and environmental remains was in general accordance with: *Guidance for the collection,*

documentation, conservation and research of archaeological materials (ClfA 2014b), *Environmental Archaeology. A Guide to the Theory and Practice of Methods, from Sampling and Recovery to Post-excavation* (English Heritage 2011) and ClfA's *Toolkit for Specialist Reporting* (Type 1: Description).

#### 4.4 Monitoring

- 4.4.1 The Assistant County Archaeologist, Nick Best monitored the watching brief on behalf of the Northumberland County Council.

### 5 ARCHAEOLOGICAL RESULTS

- 5.1.1 Features, interventions and their relevant group number have been identified in figures 2 and 3, a full break down of context numbers will be shown in the final report.

#### 5.2 Introduction

- 5.2.1 In Area 1 the archaeological investigation exposed almost the full extent of the rectangular enclosure ditch identified in the geophysical survey. Within the enclosure ditch, the central ring gully previously identified was fully exposed, along with a number of discrete features within it. The remains of a further four ring gullies were also revealed within the enclosure ditch and another just outside it to the south-west. Also in Area 1, a number of linear and discrete features were investigated within and beyond the enclosure ditch, including a large wood-lined pit and a large pit containing a timber frame or structure. In Area 2, two ditches and a pit were investigated. The following section presents a summary of the archaeological results. A full context index is provided in Appendix 2.

#### 5.3 Soil sequence and natural deposits

##### *Area 1*

- 5.3.1 The natural geological substrate in Area 1 was reached at depths of between 0.3 and 0.5 m and was a very dense light brownish yellow clay with occasional large stony inclusions and fine gravels. A very thin layer of greyish brown silty clay subsoil was present across the area. Topsoil was a mid-greyish brown silty loam ploughsoil. Frequent coal and charcoal inclusions were present in the lower topsoil and subsoil deposits as well as the upper fills of archaeological features.

##### *Area 2*

- 5.3.2 The natural geological substrate in Area 2 was reached at around 0.3 m and was a mid orangey brown dense clay. No subsoil was observed. Topsoil comprised a dark brownish black sandy silt.

#### 5.4 Summary of results

##### *Area 1*

- 5.4.1 The rectangular enclosure ditch (group 1074; **Fig. 4**) was almost entirely exposed apart from the north-east corner which continues beyond the limit of excavation. It had a maximum width of 4.4 m and was in excess of 1.2 m deep. For safety reasons, this feature was hand excavated to a maximum depth of 1.2 m and was machine excavated beyond that, therefore its exact depth is not known. No dating evidence was recovered from the feature. Bulk sediment samples were taken from basal fills and will be assessed for recovery of bone, artefacts, seeds, plant macrofossils and microscopic remains such as pollen and insects as well as scientific dating, where appropriate. There was some indication in places that the ditch may have been recut.

- 5.4.2 Within the enclosure ditch, the central ring gully (group 1408; **Fig. 5**) previously identified by the geophysical survey and archaeological evaluation was exposed, as well as the remains of a further four ring gullies within the enclosure ditch and another one just outside it. These are thought to represent at least one central roundhouse and a further five smaller roundhouses or circular enclosures.
- 5.4.3 Ring gully 1408 was the largest and best preserved, with an internal diameter of approximately 12 m, a width of between 0.54 and 1.85 m and a depth of between 0.08 and 0.51 m. This ring gully appeared to truncate or be truncated at its terminals by one or more additional gullies on a similar footprint (interventions e.g., 1332/27/56) perhaps indicating several phases of use or re-use, but the relationships were somewhat unclear. Terminals on the east side formed an entrance approximately 3 m wide. Some animal bone and possible worked stone were found within the fill of the gully as well as post-medieval pottery and glass which is thought to be intrusive. Several discrete features thought to be postholes and possible gullies were investigated within the large central ring gully.
- 5.4.4 To the west of ring gully 1408 there was a smaller ring gully (group 1341; **Fig. 2**). It had an internal diameter of approximately 8 m. There was a gap on the south-west side of the feature which probably represents an area of truncation rather than an element of the feature itself. Terminals on east side formed an entrance around 3 m wide. This feature was cut by a north-west to south-east aligned furrow.
- 5.4.5 Another ring gully (group 1486; **Fig. 2**) was located to the south of 1408. It had an internal diameter of approximately 9 m and entrance on the east side of around 2.8 m wide.
- 5.4.6 To the south-east of 1408 there were several curvilinear gullies (groups 1342, 1343 and 1344; **Fig. 2**) which are thought to represent the heavily disturbed remains of another roundhouse or circular enclosure. Similarly, to the north-east of 1408 a series of short curvilinear gullies ( e.g., 1479/1079) are also thought to represent the truncated remains of a roundhouse or circular enclosure.
- 5.4.7 Another probable roundhouse or circular enclosure was located just outside enclosure group 1074. It was formed of an outer ring gully (group 1062) and an inner gully (1073) (**Fig. 6**). It had an internal diameter of approximately 4 m and, unlike the ring gullies within the enclosure ditch, a possible entrance on its north side, which measured approximately 1.8 m.
- 5.4.8 Several pits (1081, 1136, 1411, 1413) were excavated to the south-west of the ring gullies within the enclosure ditch. Pit 1081 (2.4 m long x 1.8 m wide x 0.43 m deep) contained three fills, the middle one of which was made up almost entirely of broken shells (**Fig. 7**). A bulk sediment sample was taken from this feature. No other artefactual evidence was recovered from any of these pits.
- 5.4.9 In the north of the enclosure, on the inside edge of the ditch, there was a large, deep pit (group 1558) which contained wood (1509) in its lower fills (**Fig. 8**). It did not have a relationship to the enclosure. It is currently thought to be a post medieval feature related to mining activity in the area. The feature was approximately 5 m in diameter and in excess of 3 m deep. Due to the substantial depth of the feature, the ground surface was artificially lowered by machine and non-slip, stepped access points installed to allow the feature to be safely recorded. No other artefactual evidence was recovered. The wood will be analysed post-excitation and bulk sediment samples were also taken.



- 5.4.10 Another large pit (1167; 2.5 m long x 1.7 m wide >1.2 m deep) intersected with the western side of the enclosure ditch, on its outside edge. It was stratigraphically later than the ditch and contained a rectangular timber frame or structure (**Fig. 9**). It is thought this feature is a possible mine prospecting shaft associated with coal mining that took place in the area.
- 5.4.11 Several ditches were recorded within the north-east corner of the enclosure (**Fig. 2**). Ditch 1462/1158/1131/1200 was roughly north-west to south-east aligned. Its south-east terminus cut the northern edge of ring gully 1408 and ran north-west where it terminated around 0.4 m before reaching enclosure ditch 1074. Two narrow, irregular, gullies (1107 and 1010/32) ran on a broadly east to west alignment and together may represent the remains of an internal enclosure and entryway. Gully 1107/1086/1101 ran from the eastern edge of ditch 1462/1158/1131/1200 where it terminated in the east and formed a 1.7 m gap between gully 1010/32 which continued east and ran out of western site boundary.
- 5.4.12 Beyond enclosure 1074, to the north, there was a narrow, very irregular ditch (group 1375). It was an average of 0.37 m wide and 0.2 m deep (**Fig. 10**). It shared no relationship with any other features and continued beyond the limit of excavation on north-west to south-east alignment.
- 5.4.13 A number of north-west to south-east aligned furrows were recorded across Area 1, mostly on the western half of the Site.

#### Area 2

- 5.4.14 Two ditches were exposed in Area 2, both of which were heavily truncated. The westernmost ditch (10004/10010) was on the same northwest to south-east alignment as the furrows recorded in Area 1. The other (10020), on the eastern side of the excavation area was oriented north-north-west to south-south-east (**Fig. 11**). No finds were recovered from the ditch. Bulk sediment samples were taken.
- 5.4.15 A pit (2.12 m long x 1.62 m wide x 0.19 m deep) was also found within Area 2. It produced no artefactual evidence. Bulk sediment samples were taken from the pit.

## 6 FINDS EVIDENCE

- 6.1.1 The finds assemblage is currently being assessed. The majority of artefactual evidence comprises post-medieval pottery, glass and clay pipe, mostly recovered as surface finds or in the upper fills of features. A small sherd of possible Romano-British pottery was found. A significant amount of undated wood was recovered. Table 1 provides a summary quantification of the finds assemblage.

**Table 1** Summary quantification of finds by material type

Material	Finds Count	Finds Weight (g)
UNKNOWN (Coconut bird feeder)	1	90
SYNTHETICS	1	20
STONE	24	5343
POTTERY	57	281
MORTAR	1	73
LEAD	1	7
IRON	3	387
GLASS	12	103



Material	Finds Count	Finds Weight (g)
FLINT	3	49
FIRED CLAY	1	10
COPPER ALLOY	1	5
CLAY PIPE	9	19
CERAMIC BUILDING MATERIAL	9	1375
ANIMAL BONE	115	375
<b>TOTAL</b>	<b>238</b>	<b>8187</b>

## 7 ENVIRONMENTAL EVIDENCE

7.1.1 The environmental evidence is currently being assessed. Bulk sediment samples were taken from deposits within a representative sample of features and will be assessed for recovery of bone, artefacts, seeds, plant macrofossils and microscopic remains such as pollen and insects as well as scientific dating, where appropriate. Table 2 provides a summary quantification of environmental samples.

**Table 2** Summary quantification of environmental samples

Feature type	Sample size (litres)
Ditch	749
Gully	320
Pit	180
Pit/Well/Mineshaft	180
Posthole	35
Ring gully	436
Tree throw	10

## 8 CONCLUSIONS

### 8.1 Summary

8.1.1 The archaeological investigation in Area 1 has exposed the remains of the rectangular enclosure and internal ring gully identified by the geophysical survey and trial trench evaluation. It also revealed further archaeological remains, comprising ring gullies, ditches and pits. Artefactual dating evidence was limited, although post-excavation analysis may provide further chronological evidence. Other features provided evidence for post-medieval mining activity and agriculture. In Area 2, two ditches and a pit were exposed.

### 8.2 Discussion

8.2.1 The rectangular enclosure 1074 and the ring gullies and associated features within it are characteristic of an Iron Age or Romano-British settlement or farmstead. The large central ring gully (1408) is probably the remains of a roundhouse, with the smaller ring gullies around it perhaps also the remains of roundhouses or circular enclosures, for use as pens or corrals for livestock, or crop storage. Linear features between the ring gullies and the





enclosure ditch may be internal divisions or enclosures, controlling movement of people or livestock within the enclosure.

- 8.2.2 There is some evidence of earlier features, or recutting/reuse of features. Post-excavation assessment may help to clarify the chronology of the Site. The majority of artefactual evidence is post-medieval and is indicative of disturbance associated with mining and agricultural activity. However, analysis of stone, bone and wood artefacts from the enclosure ditch (1074), central roundhouse gully (1408) and the possible mine shaft (1360/1374) may provide further dating evidence. Analysis of environmental samples may provide further evidence for the function and chronology of the excavated features and offer information about the types of activities taking place within the enclosure.
- 8.2.3 The furrows recorded across Area 1 and the probable mine shaft provide evidence for land use on the Site and locate it within the historic agricultural and industrial context of the region.
- 8.2.4 In Area 2, two ditches and a pit yielded no artefactual evidence. Analysis of environmental samples may provide some evidence for function or chronology.

## **9 ARCHIVE STORAGE AND CURATION**

### **9.1 Museum**

- 9.1.1 The archive resulting from the archaeological investigation is currently held at the offices of Wessex Archaeology in Sheffield. The Great North Museum: Hancock has agreed in principle to accept the archive on completion of the project. Deposition of any finds with the museum will only be carried out with the full written agreement of the landowner to transfer title of all finds to the museum.

### **9.2 Preparation of the archive**

#### *Physical archive*

- 9.2.1 The physical archive, which includes paper records, graphics, artefacts and ecofacts, will be prepared following the standard conditions for the acceptance of excavated archaeological material by the Great North Museum: Hancock, and in general following nationally recommended guidelines (Brown 2011; ClfA 2014c; SMA 1995).
- 9.2.2 All archive elements will be marked with the site and accession code, and a full index will be prepared. The physical archive currently comprises the following:
- 2 cardboard boxes or airtight plastic boxes of artefacts and ecofacts, ordered by material type
  - 3 cardboard boxes of files/document cases of paper records

#### *Digital archive*

- 9.2.3 The digital archive generated by the project, which comprises born-digital data (e.g., site records, survey data, databases and spreadsheets, photographs and reports), will be deposited with a Trusted Digital Repository, in this instance the Archaeology Data Service (ADS), to ensure its long-term curation. Digital data will be prepared following ADS guidelines (ADS 2013 and online guidance) and accompanied by metadata.

### 9.3 Selection strategy

- 9.3.1 It is widely accepted that not all the records and materials (artefacts and ecofacts) collected or created during the course of an archaeological project require preservation in perpetuity. These records and materials will be subject to selection in order to establish what will be retained for long-term curation, with the aim of ensuring that all elements selected to be retained are appropriate to establish the significance of the project and support future research, outreach, engagement, display and learning activities, i.e., the retained archive should fulfil the requirements of both future researchers and the receiving Museum.
- 9.3.2 The selection strategy, which details the project-specific selection process, is underpinned by national guidelines on selection and retention (Brown 2011, section 4) and generic selection policies (SMA 1993; Wessex Archaeology's internal selection policy) and follows ClfA's *Toolkit for Selecting Archaeological Archives*. It should be agreed by all stakeholders (Wessex Archaeology's internal specialists, external specialists, local authority, museum) and fully documented in the project archive.
- 9.3.3 In this instance, given the relatively low level of finds recovery, the selection process has been deferred until after the fieldwork stage is completed. Project-specific proposals for selection will be outlined in the Post Excavation Assessment (PXA) report. These proposals will be based on recommendations by Wessex Archaeology's internal specialists and external specialists and will be updated in line with any further comment by other stakeholders (museum, local authority). The selection strategy will be fully documented in the project archive.
- 9.3.4 Any material not selected for retention may be used for teaching or reference collections by Wessex Archaeology.

#### *Documentary records*

- 9.3.5 Paper records comprise site registers (other pro-forma site records are digital but can be part of paper archive if requested by museum), drawings and reports (Written Scheme of Investigation, client report). All will be retained and deposited with the project archive.

#### *Digital data*

- 9.3.6 The digital data comprise site records (tablet-recorded on site) in spreadsheet format; finds records in spreadsheet format; survey data; photographs; reports. All will be deposited, although site photographs will be subject to selection to eliminate poor quality and duplicated images, and any others not considered directly relevant to the archaeology of the site.

### 9.4 Security copy

- 9.4.1 In line with current best practice (e.g., Brown 2011), on completion of the project a security copy of the written records will be prepared, in the form of a digital PDF/A file. PDF/A is an ISO-standardised version of the Portable Document Format (PDF) designed for the digital preservation of electronic documents through omission of features ill-suited to long-term archiving.

### 9.5 OASIS

- 9.5.1 An OASIS (online access to the index of archaeological investigations) record (<http://oasis.ac.uk>) will be completed alongside the final PXA report. A.pdf version of the final report will be submitted following approval by the Archaeological Advisor for Northumberland County Council on behalf of the LPA. Subject to any contractual



requirements on confidentiality, copies of the OASIS record will be integrated into the relevant local and national records and published through the Archaeology Data Service (ADS) ArchSearch catalogue.

## **10 COPYRIGHT**

### **10.1 Archive and report copyright**

10.1.1 The full copyright of the written/illustrative/digital archive relating to the project will be retained by Wessex Archaeology under the *Copyright, Designs and Patents Act 1988* with all rights reserved. The client will be licenced to use each report for the purposes that it was produced in relation to the project as described in the specification. The museum, however, will be granted an exclusive licence for the use of the archive for educational purposes, including academic research, providing that such use conforms to the *Copyright and Related Rights Regulations 2003*.

10.1.2 Information relating to the project will be deposited with the Historic Environment Record (HER) where it can be freely copied without reference to Wessex Archaeology for the purposes of archaeological research or development control within the planning process.

### **10.2 Third party data copyright**

10.2.1 This document and the project archive may contain material that is non-Wessex Archaeology copyright (e.g., Ordnance Survey, British Geological Survey, Crown Copyright), or the intellectual property of third parties, which Wessex Archaeology are able to provide for limited reproduction under the terms of our own copyright licences, but for which copyright itself is non-transferable by Wessex Archaeology. Users remain bound by the conditions of the *Copyright, Designs and Patents Act 1988* with regard to multiple copying and electronic dissemination of such material.

## REFERENCES

- ADS 2013. *Caring for Digital Data in Archaeology: a guide to good practice*. Archaeology Data Service and Digital Antiquity Guides to Good Practice.
- AECOM 2022 Northumberland Line Newsham Station Written Scheme of Investigation for Archaeological Investigation. Unpublished report.
- British Geological Survey 2022. *Geology of Britain Viewer* <https://geologyviewer.bgs.ac.uk/> (accessed July 2022).
- Brown, D. H. 2011. *Archaeological Archives: a guide to best practice in creation, compilation, transfer and curation* (revised edition). Archaeological Archives Forum.
- Chartered Institute for Archaeologists [ClfA 2014a]. *Standard and Guidance for an Archaeological Watching Brief* (revised edition June 2020). Reading: Chartered Institute for Archaeologists.
- ClfA 2014b. *Standard and Guidance for the Collection, Documentation, Conservation and Research of Archaeological Materials* (revised edition October 2020). Reading: Chartered Institute for Archaeologists.
- ClfA 2014c. *Standard and Guidance for the Creation, Compilation, Transfer and Deposition of Archaeological Archives* (revised edition June 2020). Reading: Chartered Institute for Archaeologists.
- ClfA 2022. *Toolkit for Selecting Archaeological Archives* <https://www.archaeologists.net/selection-toolkit> (accessed 2022).
- ClfA 2022. *Toolkit for Specialist Reporting* <https://www.archaeologists.net/reporting-toolkit> (accessed 2022).
- English Heritage 2011. *Environmental Archaeology. A Guide to the Theory and Practice of Methods, from Sampling and Recovery to Post-excavation* (2nd edition). Portsmouth: English Heritage.
- SMA 1993. *Selection, Retention and Dispersal of Archaeological Collections*. London: Society of Museum Archaeologists.
- SMA 1995. *Towards an Accessible Archaeological Archive*. London: Society of Museum Archaeologists.



## APPENDICES

### Appendix 1 Context Table

Context Number	Type	Category	Fill of/Filled With
<b>1001</b>	<b>Layer</b>	<b>Topsoil</b>	<b>n/a</b>
Mid greyish brown silty loam with rare fine-medium moderately sorted subrounded gravels.			
<b>1002</b>	<b>Layer</b>	<b>Subsoil</b>	<b>n/a</b>
Mid greyish brown silty clay with rare fine-medium moderately sorted subrounded gravels.			
<b>1003</b>	<b>Layer</b>	<b>Natural</b>	<b>n/a</b>
Light brownish yellow clay with rare subrounded unsorted boulders and rare fine to coarse moderately sorted subrounded gravels.			
<b>1004</b>	<b>Cut</b>	<b>Pit</b>	<b>1005</b>
Oval pit aligned south-west to north-east and a concave base. Length: 0.45 m. Width: 0.42 m. Depth: 0.08 m.			
<b>1005</b>	<b>Fill</b>	<b>Secondary fill</b>	<b>1004</b>
Mid greyish brown sandy clay loam with sparse small subrounded and subangular stones, 3-8 cm.			
<b>1006</b>	<b>Cut</b>	<b>Land drain</b>	<b>1007</b>
Linear land drain aligned north-east to south-west with moderate, concave sides and a concave base. Length: >2.00 m. Width: 0.52 m. Depth: 0.20 m.			
<b>1007</b>	<b>Fill</b>	<b>Deliberate backfill</b>	<b>1006</b>
Dark brownish grey clay, well compacted and consolidated with very common inclusions of angular tabular charcoal sized from <1 mm up to approx 5 cm. Common charcoal inclusion. Very rare rock inclusions of variable sizes, generally subrounded and sub spherical.			
<b>1008</b>	<b>Cut</b>	<b>Ditch terminal</b>	<b>1009</b>
Linear ditch terminal aligned north-east to south-west with moderate, irregular sides and an irregular/undulating base. Length: >2.30 m. Width: 1.04 m. Depth: 0.30 m.			
<b>1009</b>	<b>Fill</b>	<b>Secondary fill</b>	<b>1008</b>
Mid yellowish grey silty clay with sparse subangular and subrounded stones <8 cm.			
<b>1010</b>	<b>Cut</b>	<b>Ditch</b>	<b>1011</b>
Curvilinear ditch with shallow, concave sides and a concave base. Length: 1.30 m. Width: 0.50 m. Depth: 0.11 m.			
<b>1011</b>	<b>Fill</b>	<b>Secondary fill</b>	<b>1010</b>
Mid greyish brown sandy clay with well compacted and consolidated with charcoal and gravel inclusions less than 3%.			
<b>1012</b>	<b>Cut</b>	<b>Gully</b>	<b>1013</b>
Curvilinear gully aligned east to west with irregular, concave sides and a flat base. Length: >3.00 m. Width: 0.82 m. Depth: 0.07 m.			
<b>1013</b>	<b>Fill</b>	<b>Secondary fill</b>	<b>1012</b>
Dark greyish brown clay silt.			
<b>1014</b>	<b>Cut</b>	<b>Pit</b>	<b>1015</b>
Oval pit with shallow, irregular sides and a concave base. Length: 0.41 m. Width: 0.75 m. Depth: 0.18 m.			
<b>1015</b>	<b>Fill</b>	<b>Secondary fill</b>	<b>1014</b>
Light/mid grey with yellow hue silty clay with feature without stones			
<b>1016</b>	<b>Cut</b>	<b>Gully</b>	<b>1017</b>
Curvilinear gully aligned east to west with moderate, straight sides and a concave base. Length: 10.00 m. Width: 0.39 m. Depth: 0.15 m.			
<b>1017</b>	<b>Fill</b>	<b>Secondary fill</b>	<b>1016</b>
Mid grey with yellow hue silty clay with rare small subangular stones < 5 cm.			
<b>1018</b>	<b>Cut</b>	<b>Ring gully</b>	<b>1019</b>
Curvilinear ring gully aligned north-west to south-east with shallow, concave sides and a flat base. Length: >1.50 m. Width: 0.33 m. Depth: 0.05 m.			
<b>1019</b>	<b>Fill</b>	<b>Secondary fill</b>	<b>1018</b>
Greyish brown silty clay. No visible inclusions except for a single stone.			
<b>1020</b>	<b>Cut</b>	<b>Ring gully</b>	<b>1021</b>



Context Number	Type	Category	Fill of/Filled With
Linear ring gully aligned north-west to south-east with shallow, concave sides and a flat base. Length: >1.50 m. Width: 0.19 m. Depth: 0.03 m.			
<b>1021</b>	<b>Fill</b>	<b>Secondary fill</b>	<b>1020</b>
Greyish brown silty clay with no visible stone 80% - 20% clay to silt,			
<b>1022</b>	<b>Cut</b>	<b>Ring gully</b>	<b>1023</b>
Curvilinear ring gully aligned north-west to south-east with shallow, concave sides and an irregular/undulating base. Length: >3.00 m. Width: 0.55 m. Depth: 0.03 m.			
<b>1023</b>	<b>Fill</b>	<b>Secondary fill</b>	<b>1022</b>
Brownish grey silty clay with the exception of a single large stone, no other inclusions visible, silty clay with the ratio roughly 80% clay to 20% silt.			
<b>1024</b>	<b>Cut</b>	<b>Ditch</b>	<b>1025, 1026, 1031, 1457</b>
Linear ditch aligned north to south in location of slot with moderate, concave sides and a concave base. Length: >2.00 m. Width: 3.99 m. Depth: 0.99 m.			
<b>1025</b>	<b>Fill</b>	<b>Secondary fill</b>	<b>1024</b>
Mid blueish grey clay with charcoal fragments of large gravel size and poorly consolidated yellow sandstone of large gravel to cobble size.			
<b>1026</b>	<b>Fill</b>	<b>Secondary fill</b>	<b>1024</b>
Dark blueish grey clay, well consolidated and compacted with abundant 80% angular tabular coal fragments. 20% of poorly consolidated crumbly subrounded mid grained sandstone of generally large gravel to small cobble size. Some rare charcoal also found.			
<b>1027</b>	<b>Cut</b>	<b>Ditch</b>	<b>1028</b>
Curvilinear ditch aligned north to south with shallow, concave sides and a flat base. Length: 20.00 m. Width: 0.70 m. Depth: 0.25 m.			
<b>1028</b>	<b>Fill</b>	<b>Secondary fill</b>	<b>1027</b>
Dark brown silty clay with 10% small, unsorted grit inclusions.			
<b>1029</b>	<b>Cut</b>	<b>Ditch</b>	<b>1030</b>
Curvilinear ditch aligned east to west with moderate, concave sides and a flat base. Length: 20.00 m. Width: 0.80 m. Depth: 0.21 m.			
<b>1030</b>	<b>Fill</b>	<b>Secondary fill</b>	<b>1029</b>
Dark brown silty clay with 10% dark brown to black charcoal inclusions.			
<b>1031</b>	<b>Fill</b>	<b>Primary fill</b>	<b>1024</b>
Dark blueish grey clay, well compacted and moderately consolidated with abundant of coarse sand to gravel sized angular tabular coal fragments and abundant organic material - general leafy/woody detritus. Few large gravels to cobble sized sandstone.			
<b>1032</b>	<b>Cut</b>	<b>Gully</b>	<b>1033, 1034</b>
Linear gully aligned east to west with steep, straight sides and a V-shaped base. Length: 10.00 m. Width: 0.48 m. Depth: 0.40 m.			
<b>1033</b>	<b>Fill</b>	<b>Secondary fill</b>	<b>1032</b>
Light grey with yellow hue silty clay with rare small subangular stones <6 cm.			
<b>1034</b>	<b>Fill</b>	<b>Primary fill</b>	<b>1032</b>
Light grey mixed with mid orangish yellow and yellow silty clay with sparse angular and subrounded stones (concentrated in the lower part of fill) 10-20 cm.			
<b>1035</b>	<b>Cut</b>	<b>Pit</b>	<b>1036</b>
Circular pit with moderate, concave sides and a concave base. Diameter: 0.25 m. Depth: 0.08 m.			
<b>1036</b>	<b>Fill</b>	<b>Secondary fill</b>	<b>1035</b>
Dark mid grey clay, well compacted and consolidated with common angular tabular coal fragments of gravel size, 20% angular subspherical sandstone of large gravel size.			
<b>1037</b>	<b>Cut</b>	<b>Ring gully</b>	<b>1038</b>
Curvilinear ring gully aligned north to south with steep, concave sides and a concave base. Length: 14.00 m. Width: 0.80 m. Depth: 0.27 m.			
<b>1038</b>	<b>Fill</b>	<b>Secondary fill</b>	<b>1037</b>
Light grey with yellow hue silty clay with sparse subangular and subrounded stones < 15 cm and rare small sandstones.			
<b>1039</b>	<b>Cut</b>	<b>Ring gully</b>	<b>1040</b>



Context Number	Type	Category	Fill of/Filled With
Curvilinear ring gully aligned north-west to south-east with moderate, concave sides and a concave base. Length: >1.00 m. Width: 0.88 m. Depth: 0.28 m.			
<b>1040</b>	<b>Fill</b>	<b>Secondary fill</b>	<b>1039</b>
Blueish dark grey with yellow streaks clay, well compacted and consolidated with semi-common coal flecks, tabular and angular, mostly gravel sized and in poor condition. Also, moderate angular and sub-tabular sandstone with sizes ranging from large gravel to cobble sized. One notable rock of 17 cm diameter, possible sandstone, appears unworked. Some localised patches of dull silty black material with very dirty black streak, possible charcoal.			
<b>1041</b>	<b>Cut</b>	<b>Ring gully</b>	<b>1042</b>
Curvilinear ring gully aligned east to west with steep, irregular sides and an irregular/undulating base. Length: >1.00 m. Width: 0.70 m. Depth: 0.34 m.			
<b>1042</b>	<b>Fill</b>	<b>Secondary fill</b>	<b>1042</b>
Mid dark greyish brown silty clay with rare charcoal.			
<b>1043</b>	<b>Cut</b>	<b>Ring gully</b>	<b>1044</b>
Curvilinear ring gully aligned east to west with steep, irregular sides and a flat base. Length: 1.00 m. Width: 0.60 m. Depth: 0.34 m.			
<b>1044</b>	<b>Fill</b>	<b>Secondary fill</b>	<b>1043</b>
Mid dark greyish brown silty clay with rare charcoal.			
<b>1045</b>	<b>Cut</b>	<b>Ring gully</b>	<b>1046</b>
Curvilinear ring gully aligned east to west with moderate, concave sides and a flat base. Length: 20.00 m. Width: 0.88 m. Depth: 0.29 m.			
<b>1046</b>	<b>Fill</b>	<b>Secondary fill</b>	<b>1045</b>
Yellow brown silty clay with 10% unsorted grit			
<b>1047</b>	<b>Cut</b>	<b>Ring gully</b>	<b>1048</b>
Curvilinear ring gully aligned north-east to south-west with shallow, concave sides and a U-shaped base. Length: >5.00 m. Width: >1.00 m. Depth: 0.32 m.			
<b>1048</b>	<b>Fill</b>	<b>Secondary fill</b>	<b>1047</b>
Mottled greyish brown silty clay with fine grains and small stones. Modern pot retrieved from fill.			
<b>1049</b>	<b>Cut</b>	<b>Ring gully</b>	<b>1050</b>
Curvilinear ring gully aligned north-east to south-west with shallow, concave sides and a U-shaped base. Length: >5.00 m. Width: >0.76 m. Depth: 0.32 m.			
<b>1050</b>	<b>Fill</b>	<b>Secondary fill</b>	<b>1049</b>
Mottled greyish brown silty clay with rare stone inclusions and modern pieces of small broken glass and ceramic scattered unevenly throughout the fill.			
<b>1051</b>	<b>Cut</b>	<b>Furrow</b>	<b>1052</b>
Linear furrow aligned north-west to south-east with shallow, concave sides and a U-shaped base. Length: >5.00 m. Width: 0.60 m. Depth: 0.32 m.			
<b>1052</b>	<b>Fill</b>	<b>Secondary fill</b>	<b>1051</b>
Dark blackish grey silty clay with some stones and poorly sorted charcoal inclusions.			
<b>1053</b>	<b>Cut</b>	<b>Ring gully</b>	<b>1054</b>
Curvilinear ring gully aligned north-west to south-east with shallow, concave sides and a concave base. Length: >1.00 m. Width: 0.60 m. Depth: 0.30 m.			
<b>1054</b>	<b>Fill</b>	<b>Secondary fill</b>	<b>1053</b>
Dark blueish grey with streaks of yellow clay, well compacted and consolidated with semi-common 75% tabular angular gravel sized charcoal and 25% tabular to sub-tabular sedimentary rock generally around 5 cm in diameter.			
<b>1055</b>	<b>Cut</b>	<b>Furrow</b>	<b>1056</b>
Linear furrow aligned north-west to south-east with irregular, concave sides and a concave base. Length: 15.00 m. Width: 0.93 m. Depth: 0.11 m.			
<b>1056</b>	<b>Fill</b>	<b>Secondary fill</b>	<b>1055</b>
Mid light greyish brown clay silt with rare small angular stones.			
<b>1057</b>	<b>Cut</b>	<b>Pit</b>	<b>1058, 1059</b>
Sub-oval pit aligned north-west to south-east with moderate, concave sides and a concave base. Length: 1.20 m. Width: 0.72 m. Depth: 0.34 m.			
<b>1058</b>	<b>Fill</b>	<b>Secondary fill</b>	<b>1057</b>



Context Number	Type	Category	Fill of/Filled With
Greyish brown silty sand with 10% large stones.			
<b>1059</b>	<b>Fill</b>	<b>Secondary fill</b>	<b>1057</b>
Very dark brown silty sand with 10% large stones, unsorted.			
<b>1060</b>	<b>Cut</b>	<b>Ring gully</b>	<b>1061</b>
Curvilinear ring gully aligned north-west to south-east with shallow, concave sides and a concave base. Length: >10.00 m. Width: 0.32 m. Depth: 0.10 m.			
<b>1061</b>	<b>Fill</b>	<b>Secondary fill</b>	<b>1060</b>
Light greyish brown silty clay.			
<b>1062</b>	<b>Group</b>	<b>Ring gully</b>	<b>n/a</b>
The external component of a double ring gully, thought to represent a possible IA/RB roundhouse. Consists of this outer gully and a narrower inner gully [group number 1073]. It is unclear what the relationship between the two is, but they appear to be part of the same feature. Internal diameter is approximately 5 m. Features is located outside the south-east edge of a rectilinear enclosure, group no 1074, within which are located 5 further ring gullies group numbers 1341, 1342, 1343, 1344 and 1408. Some modern glass and pot found within fill in some slots, the area has been disturbed by land drains.			
<b>1063</b>	<b>Cut</b>	<b>Ring gully</b>	<b>1064</b>
Curvilinear ring gully aligned North-west to south-east with moderate, irregular sides and a flat base. Length: 11.00 m. Width: 0.50 m. Depth: 0.10 m.			
<b>1064</b>	<b>Fill</b>	<b>Secondary fill</b>	<b>1063</b>
Light greyish brown silty clay with rare subrounded stones <7 cm.			
<b>1065</b>	<b>Cut</b>	<b>Gully</b>	<b>1066</b>
Curvilinear gully aligned east to west with shallow, concave sides and a concave base. Length: >1.00 m. Width: 0.92 m. Depth: 0.13 m.			
<b>1066</b>	<b>Fill</b>	<b>Secondary fill</b>	<b>1065</b>
Dark brownish grey clay, well compacted and consolidated with abundant 50% angular tabular charcoal of gravel size, possible bituminous or anthracite. Also, 50% sedimentary rock of large gravel to small cobble size, mostly sandstone			
<b>1067</b>	<b>Cut</b>	<b>Gully</b>	<b>1068</b>
Curvilinear gully aligned east to west at slot with steep, convex sides and a flat base. Length: >1.00 m. Width: >0.34 m. Depth: 0.23 m.			
<b>1068</b>	<b>Fill</b>	<b>Secondary fill</b>	<b>1067</b>
Dark brownish grey clay, well consolidated and compacted with abundant angular tabular charcoal of gravel size, possible bituminous or anthracite. Also, common sedimentary rock of large gravel to small cobble size, mostly sandstone			
<b>1069</b>	<b>Cut</b>	<b>Gully</b>	<b>1070</b>
Curvilinear gully aligned north-west to south-east with moderate, concave sides and an irregular/undulating base. Length: 11.00 m. Width: 0.84 m. Depth: 0.20 m.			
<b>1070</b>	<b>Fill</b>	<b>Secondary fill</b>	<b>1069</b>
Light grey with brown/yellow hue silty clay with sparse subangular and subrounded stones <13 cm.			
<b>1071</b>	<b>Cut</b>	<b>Ring gully</b>	<b>1072</b>
Curvilinear ring gully aligned north-west to south-east with moderate, concave sides and a flat base. Length: >10.00 m. Width: 0.63 m. Depth: 0.14 m.			
<b>1072</b>	<b>Fill</b>	<b>Secondary fill</b>	<b>1071</b>
Mid grey silty clay.			
<b>1073</b>	<b>Group</b>	<b>Ring gully</b>	<b>n/a</b>
The internal component of a double ring gully, thought to represent a possible IA/RB roundhouse. Consists of this inner gully and a wider outer gully [group number 1062]. It is unclear what the relationship between the two was, but they appear to be part of the same feature. Internal diameter is approximately 5 m. Feature is located outside the south-east edge of a rectilinear enclosure, group no 1074, within which are located the remains of a further 5 ring gullies group numbers 1341, 1342, 1343, 1344 and 1408. Some modern glass and pot found within fill in some slots, area has been disturbed by land drains.			
<b>1074</b>	<b>Group</b>	<b>Ditch</b>	<b>n/a</b>





Context Number	Type	Category	Fill of/Filled With
Large rectilinear ditch with an internal area of approximately 2500 sq m. Encloses a possible IA/RB farmstead or small settlement comprising five possible roundhouses represented by the remains of ring gullies group numbers 1341, 1342, 1343, 1344 and 1408. Not fully exposed within excavation area, north-east corner continues beyond the limit of excavation. There is evidence of recut.			
<b>1075</b>	<b>Cut</b>	<b>Pit</b>	<b>1076</b>
Sub-oval pit with moderate, concave sides and a concave base. Length: >0.85 m. Width: 0.64 m. Depth: 0.12 m.			
<b>1076</b>	<b>Fill</b>	<b>Secondary fill</b>	<b>1075</b>
Mid yellowish grey clay with single rare cobble inclusion.			
<b>1077</b>	<b>Cut</b>	<b>Pit</b>	<b>1078</b>
Sub-oval pit with steep, concave sides and a concave base. Length: 0.89 m. Width: 0.38 m. Depth: 0.12 m.			
<b>1078</b>	<b>Fill</b>	<b>Secondary fill</b>	<b>1077</b>
Light yellowish brown clay.			
<b>1079</b>	<b>Cut</b>	<b>Gully</b>	<b>1080</b>
Curvilinear gully aligned north-east to south-west with steep, straight sides and a flat base. Length: >5.00 m. Width: 0.46 m. Depth: 0.14 m.			
<b>1080</b>	<b>Fill</b>	<b>Secondary fill</b>	<b>1079</b>
Light yellowish grey sandy clay with sparse small subrounded inclusions, found throughout but more prevalent towards the surface.			
<b>1081</b>	<b>Cut</b>	<b>Pit</b>	<b>1082, 1083, 1084</b>
Sub-circular pit with steep, concave sides and a concave base. Length: 2.40 m. Width: 1.80 m. Depth: 0.43 m.			
<b>1082</b>	<b>Fill</b>	<b>Primary fill</b>	<b>1081</b>
Pale greyish brown silty clay with rare stone inclusions, very plastic, fine-grained clay.			
<b>1083</b>	<b>Fill</b>	<b>Deliberate backfill</b>	<b>1081</b>
Deposit consists entirely of broken limpet shells.			
<b>1084</b>	<b>Fill</b>	<b>Secondary fill</b>	<b>1081</b>
Dark greyish brown silty clay with rare small stone inclusions.			
<b>1085</b>	<b>Fill</b>	<b>Secondary fill</b>	<b>1086</b>
Light grey, slightly mottled in yellow silty (30%) clay, very firm.			
<b>1086</b>	<b>Cut</b>	<b>Gully</b>	<b>1085</b>
Curvilinear gully aligned roughly east to west with shallow irregular sides and an irregular/undulating base. Length: >15.00 m. Width: 0.80 m. Depth: 0.08 m.			
<b>1087</b>	<b>Fill</b>	<b>Secondary fill</b>	<b>1182</b>
Light yellowish brown silty clay with rare small size stone inclusions.			
<b>1088</b>	<b>Fill</b>	<b>Secondary fill</b>	<b>1182</b>
Dark bluish grey, brown in patches silty clay with sparse stone inclusions of small size.			
<b>1089</b>	<b>Cut</b>	<b>Ditch</b>	<b>1090</b>
Curvilinear ditch aligned north-west to south-east with shallow, concave sides and a flat base. Length: >0.77 m. Width: 0.36 m. Depth: 0.13 m.			
<b>1090</b>	<b>Fill</b>	<b>Secondary fill</b>	<b>1089</b>
Light brownish grey silty clay with rare (1%) rounded stone inclusions of small size (10 - 30mm).			
<b>1091</b>	<b>Cut</b>	<b>Pit</b>	<b>1092</b>
Sub-oval pit with moderate, straight sides and a flat base. Length: 0.48 m. Width: 0.40 m. Depth: 0.09 m.			
<b>1092</b>	<b>Fill</b>	<b>Secondary fill</b>	<b>1091</b>
Pale yellowy grey sandy clay with ≤5% small subrounded inclusions found mostly towards the surface.			
<b>1093</b>	<b>Cut</b>	<b>Pit</b>	<b>1094</b>
Oval pit with moderate, concave sides and a flat base. Length: 0.87 m. Width: 0.43 m. Depth: 0.15 m.			
<b>1094</b>	<b>Fill</b>	<b>Secondary fill</b>	<b>1093</b>
Mid yellowish grey sandy clay with ~5% small subrounded inclusions found mostly towards the surface.			
<b>1095</b>	<b>Cut</b>	<b>Gully</b>	<b>1096</b>
Curvilinear gully aligned north-west to south-east with moderate, concave sides and a flat base. Length: >8.00 m. Width: 0.42 m. Depth: 0.15 m.			
<b>1096</b>	<b>Fill</b>	<b>Secondary fill</b>	<b>1095</b>
Mid grey silty clay.			
<b>1097</b>	<b>Cut</b>	<b>Gully</b>	<b>1098</b>



Context Number	Type	Category	Fill of/Filled With
Curvilinear gully aligned north to south with steep, straight sides and a flat base. Length: 11.00 m. Width: 0.52 m. Depth: 0.23 m.			
<b>1098</b>	<b>Fill</b>	<b>Secondary fill</b>	<b>1097</b>
Light yellowish grey silty clay with sparse subangular and subrounded stones < 15 cm.			
<b>1099</b>	<b>Cut</b>	<b>Posthole</b>	<b>1100</b>
Sub-circular posthole with moderate, concave sides and a flat base. Length: 0.40 m. Width: 0.25 m. Depth: 0.15 m.			
<b>1100</b>	<b>Fill</b>	<b>Secondary fill</b>	<b>1099</b>
Dark brown with greyish hue silty clay with 10% unsorted grit inclusions.			
<b>1101</b>	<b>Cut</b>	<b>Gully</b>	<b>1102</b>
Sub-rectangular gully aligned east to west with moderate, concave sides and a flat base. Length: 1.02 m. Width: >0.29 m. Depth: 0.18 m.			
<b>1102</b>	<b>Fill</b>	<b>Secondary fill</b>	<b>1101</b>
Mid brownish grey clay with smaller components of fine and medium subangular sand.			
<b>1103</b>	<b>Cut</b>	<b>Posthole</b>	<b>1104, 1105</b>
Sub-circular posthole aligned north-west to south-east with moderate, irregular sides and a concave base. Length: 0.60 m. Width: 0.52 m. Depth: 0.27 m.			
<b>1104</b>	<b>Fill</b>	<b>Deliberate backfill</b>	<b>1103</b>
Dark brown silty sand with rooting.			
<b>1105</b>	<b>Fill</b>	<b>Primary fill</b>	<b>1103</b>
Silty clay greyish brown with no coarse components.			
<b>1106</b>	<b>Fill</b>	<b>Secondary fill</b>	<b>1107</b>
Mid grey, barely brownish silty clay, quite firm, moderately rooting with occasional grit towards the base.			
<b>1107</b>	<b>Cut</b>	<b>Gully</b>	<b>1106</b>
Curvilinear gully aligned north-north-east to south-south-west with moderate, straight sides and a V-shaped base. Length: >20.00 m. Width: 0.50 m. Depth: 0.16 m.			
<b>1108</b>	<b>Cut</b>	<b>Posthole</b>	<b>1109, 1110</b>
Sub-circular posthole aligned north to south with shallow, straight sides and a concave base. Length: 0.48 m. Width: 0.75 m. Depth: 0.35 m.			
<b>1109</b>	<b>Fill</b>	<b>Deliberate backfill</b>	<b>1108</b>
Mid brownish grey sandy clay, moderate compaction with 10% subrounded and subangular stones and moderately sorted 3% sparse charcoal.			
<b>1110</b>	<b>Fill</b>	<b>Fill</b>	<b>1108</b>
Mid brownish yellow sandy clay, moderate compaction with sparse small poorly sorted subrounded stones with rare chunks of charcoal.			
<b>1111</b>	<b>Cut</b>	<b>Gully</b>	<b>1112</b>
Curvilinear gully aligned east to west with shallow, straight sides and an U-shaped base. Length: >10.00 m. Width: 0.50 m. Depth: 0.35 m.			
<b>1112</b>	<b>Fill</b>	<b>Secondary fill</b>	<b>1111</b>
Mid brown silty clay with rare small, rounded stones and rare chunks and flecks of charcoal.			
<b>1113</b>	<b>Cut</b>	<b>Pit</b>	<b>1114</b>
Sub-oval pit with shallow, concave sides and a concave base. Length: 1.46 m. Width: 0.90 m. Depth: 0.10 m.			
<b>1114</b>	<b>Fill</b>	<b>Secondary fill</b>	<b>1113</b>
Dark blackish grey silty clay.			
<b>1115</b>	<b>Cut</b>	<b>Posthole</b>	<b>1116</b>
Irregular posthole with shallow concave sides and an irregular/undulating base. Length: 0.34 m. Width: 0.36 m. Depth: 0.02 m.			
<b>1116</b>	<b>Fill</b>	<b>Secondary fill</b>	<b>1115</b>
Medium brown with a slight grey hue silty clay with regular very small rooting and small subangular stones ≤ 2 cm			
<b>1117</b>	<b>Cut</b>	<b>Posthole</b>	<b>1118</b>
Irregular posthole with shallow, concave sides and an irregular/undulating base. Length: 0.35 m. Width: 0.18 m. Depth: 0.04 m.			
<b>1118</b>	<b>Fill</b>	<b>Secondary fill</b>	<b>1117</b>
Medium brown with a slight grey hue silty clay with very small rooting and small subangular stones ≤ 2 cm.			



Context Number	Type	Category	Fill of/Filled With
<b>1119</b>	<b>Cut</b>	<b>Pit</b>	<b>1120</b>
Sub-oval pit with moderate, concave sides and a concave base. Length: 0.45 m. Width: 0.48 m. Depth: 0.22 m.			
<b>1120</b>	<b>Fill</b>	<b>Secondary fill</b>	<b>1119</b>
Dark brown with greyish hue silty clay with rare unsorted small to medium stone inclusions.			
<b>1121</b>	<b>Cut</b>	<b>Pit</b>	<b>1122</b>
Sub-oval pit with moderate, concave sides and a V-shaped base. Length: 0.38 m. Width: 0.36 m. Depth: 0.14 m.			
<b>1122</b>	<b>Fill</b>	<b>Secondary fill</b>	<b>1121</b>
Greyish brown silty clay with rare unsorted small to medium stones.			
<b>1123</b>	<b>Cut</b>	<b>Pit</b>	<b>1124</b>
Irregular pit with shallow, concave sides and an irregular/undulating base. Length: 0.36 m. Width: 0.21 m. Depth: 0.04 m.			
<b>1124</b>	<b>Fill</b>	<b>Secondary fill</b>	<b>1123</b>
Medium brown with a slight grey hue silty clay with regular very small rooting and small subangular stones $\leq$ 2 cm.			
<b>1125</b>	<b>Cut</b>	<b>Gully</b>	<b>1126</b>
Curvilinear gully aligned north to south with moderate, concave sides and a concave base. Length: >10.00 m. Width: 0.49 m. Depth: 0.20 m.			
<b>1126</b>	<b>Fill</b>	<b>Secondary fill</b>	<b>1125</b>
Mid greyish brown sandy clay.			
<b>1127</b>	<b>Cut</b>	<b>Gully</b>	<b>1128</b>
Curvilinear gully aligned east to west with moderate, concave sides and a concave base. Length: >8.00 m. Width: 0.80 m. Depth: 0.15 m.			
<b>1128</b>	<b>Fill</b>	<b>Secondary fill</b>	<b>1127</b>
Mid grey sand clay.			
<b>1129</b>	<b>Cut</b>	<b>Posthole</b>	<b>1130</b>
Irregular posthole with shallow, concave sides and an irregular/undulating base. Length: 0.63 m. Width: 0.33 m. Depth: 0.08 m.			
<b>1130</b>	<b>Fill</b>	<b>Secondary fill</b>	<b>1129</b>
Medium brown with a slight grey hue silty clay with regular small subangular stones $\leq$ 2 cm and very small rooting.			
<b>1131</b>	<b>Cut</b>	<b>Ditch</b>	<b>1132-6</b>
Linear ditch aligned north-west to south-east with steep, straight sides and a concave base. Length: >15.00 m. Width: 1.70 m. Depth: 0.80 m.			
<b>1132</b>	<b>Fill</b>	<b>Secondary fill</b>	<b>1131</b>
Light brownish grey sandy silt with rare well sorted small subrounded pebbles.			
<b>1133</b>	<b>Fill</b>	<b>Secondary fill</b>	<b>1131</b>
Mid greyish brown clayey silt with rare well sorted small pebbles.			
<b>1134</b>	<b>Fill</b>	<b>Secondary fill</b>	<b>1131</b>
Mid yellowish brown clayey silt with rare well sorted subrounded small pebbles.			
<b>1135</b>	<b>Fill</b>	<b>Secondary fill</b>	<b>1131</b>
Mid greyish brown clayey silt.			
<b>1136</b>	<b>Fill</b>	<b>Primary fill</b>	<b>1131</b>
Mid greyish brown clayey silt with rare subrounded and well sorted small pebbles.			
<b>1137</b>	<b>Cut</b>	<b>Tree Throw</b>	<b>1138</b>
Irregular tree-throw hole with shallow, concave sides and an irregular/undulating base. Length: 0.16 m. Width: 0.19 m. Depth: 0.02 m.			
<b>1138</b>	<b>Fill</b>	<b>Secondary fill</b>	<b>1137</b>
Medium brown with a slight grey hue silty clay with regular very small rooting.			
<b>1139</b>	<b>Cut</b>	<b>Gully</b>	<b>1140</b>
Curvilinear gully aligned north to south with moderate, concave sides and a concave base. Length: 12.00 m. Width: 0.50 m. Depth: 0.27 m.			
<b>1140</b>	<b>Fill</b>	<b>Secondary fill</b>	<b>1139</b>
Light grey mixed with mid orange and dark yellow silty clay with sparse subangular and subrounded stones < 15 cm.			



Context Number	Type	Category	Fill of/Filled With
<b>1141</b>	<b>Cut</b>	<b>Gully</b>	<b>1142</b>
Curvilinear gully aligned north to south with moderate, irregular sides and a concave base. Length: >11.00 m. Width: 0.60 m. Depth: 0.27 m.			
<b>1142</b>	<b>Fill</b>	<b>Secondary fill</b>	<b>1141</b>
Light yellowish grey mixed with mid orange silty clay with rare subangular and subrounded stones < 13 cm.			
<b>1143</b>	<b>Cut</b>	<b>Tree Throw</b>	<b>1144</b>
Sub-oval tree-throw hole with moderate, irregular sides and an irregular/undulating base. Length: 0.36 m. Width: 0.34 m. Depth: 0.19 m.			
<b>1144</b>	<b>Fill</b>	<b>Secondary fill</b>	<b>1143</b>
Medium brown with a grey hue silty clay with frequent very small rooting and regular small subangular stones ≤ 3 cm.			
<b>1145</b>	<b>Cut</b>	<b>Ring gully</b>	<b>1146</b>
Curvilinear gully with moderate, concave sides and a flat base. Length: >10.00 m. Width: >0.60 m. Depth: 0.20 m.			
<b>1146</b>	<b>Fill</b>	<b>Secondary fill</b>	<b>1145</b>
Light greyish brown sandy clay.			
<b>1147</b>	<b>Cut</b>	<b>Gully</b>	<b>1148</b>
Linear gully aligned north-west to south-east with moderate, concave sides and a concave base. Length: >1.00 m. Width: 0.23 m. Depth: 0.21 m.			
<b>1148</b>	<b>Fill</b>	<b>Secondary fill</b>	<b>1147</b>
Mid-dark grey clay, well compacted and consolidated with infrequent angular charcoal fragments and subrounded stones of gravel sized.			
<b>1149</b>	<b>Cut</b>	<b>Ditch</b>	<b>1150, 1151, 1152</b>
Linear ditch aligned east to west with steep, straight sides. Length: >10.00 m. Width: 3.63 m. Depth: 1.12 m.			
<b>1150</b>	<b>Fill</b>	<b>Secondary fill</b>	<b>1149</b>
Very dark grey, orangey brown mottling silty clay with ≤ 5% small subrounded inclusions and common flecks of charcoal.			
<b>1151</b>	<b>Fill</b>	<b>Secondary fill</b>	<b>1149</b>
Dark greyish brown with orangey brown streaks sandy clay with ≤ 5% small angular inclusions found mostly towards the edges. Also, manganese is speckled throughout.			
<b>1152</b>	<b>Fill</b>	<b>Secondary fill</b>	<b>1149</b>
Dark greyish brown with orangey brown mottling sandy clay with ≤ 5% small angular inclusions scattered sparsely throughout.			
<b>1153</b>	<b>Cut</b>	<b>Ditch</b>	<b>1154, 1155</b>
Linear ditch aligned east to west with moderate, straight sides and a concave base. Length: >10.00 m. Width: 3.63 m. Depth: 1.12 m.			
<b>1154</b>	<b>Fill</b>	<b>Secondary fill</b>	<b>1153</b>
Dark grey clay with ≤5 % small subrounded inclusions scattered very sparsely throughout.			
<b>1155</b>	<b>Fill</b>	<b>Secondary fill</b>	<b>1153</b>
Dark slightly brownish grey silty clay with gravelly layer found at the base.			
<b>1156</b>	<b>Cut</b>	<b>Gully</b>	<b>1157</b>
Linear gully aligned north-west to south-east with moderate, concave sides and an irregular/undulating base. Length: 5.00 m. Width: 0.34 m. Depth: 0.07 m.			
<b>1157</b>	<b>Fill</b>	<b>Secondary fill</b>	<b>1156</b>
Mid grey silty clay with rare subangular stones < 8 cm.			
<b>1158</b>	<b>Cut</b>	<b>Ditch</b>	<b>1159</b>
Linear ditch aligned north-west to south-east with steep, concave sides and a concave base. Length: >15.00 m. Width: 1.65 m. Depth: 0.35 m.			
<b>1159</b>	<b>Fill</b>	<b>Fill</b>	<b>1158</b>
Light greyish brown clayey silt with very rare subrounded and well sorted small pebbles.			
<b>1160</b>	<b>Fill</b>	<b>Secondary fill</b>	<b>1158</b>
Dark greyish brown clayey silt.			
<b>1161</b>	<b>Fill</b>	<b>Primary fill</b>	<b>1158</b>
Dark blackish brown clayey silt.			
<b>1162</b>	<b>Fill</b>	<b>Secondary fill</b>	<b>1158</b>



Context Number	Type	Category	Fill of/Filled With
Mid greyish brown clayey silt.			
<b>1163</b>	<b>Cut</b>	<b>Posthole</b>	<b>1164</b>
Circular posthole with irregular, straight sides and a sloping base. Length: 0.28 m. Width: 0.27 m. Depth: 0.10 m.			
<b>1164</b>	<b>Fill</b>	<b>Secondary fill</b>	<b>1163</b>
Mid brownish grey silty clay, moderate compaction with rare small, rounded stones and poorly sorted rare chunks of charcoal.			
<b>1165</b>	<b>Cut</b>	<b>Gully</b>	<b>1166</b>
Curvilinear gully aligned north-west to south-east with steep, concave sides and a V-shaped base. Length: 2.00 m. Width: 0.22 m. Depth: 0.11 m.			
<b>1166</b>	<b>Fill</b>	<b>Secondary fill</b>	<b>1165</b>
Mid greyish brown silty clay.			
<b>1167</b>	<b>Cut</b>	<b>Pit</b>	<b>1219-22, 1275</b>
Sub-oval pit aligned north-west to south-east with vertical, straight sides. Length: 2.56 m. Width: 1.74 m. Depth: 1.15 m.			
<b>1168</b>	<b>Cut</b>	<b>Ring gully</b>	<b>1169</b>
Curvilinear ring gully with moderate, concave sides and a concave base. Length: >1.00 m. Width: 0.59 m. Depth: 0.19 m.			
<b>1169</b>	<b>Fill</b>	<b>Secondary fill</b>	<b>1168</b>
Mid dark grey with small patches of reddish-brown clay, well compacted and consolidated with semi abundant angular charcoal and abundant of sedimentary rock of gravel to small cobble size, mostly sandstone.			
<b>1170</b>	<b>Cut</b>	<b>Ring gully</b>	<b>1171</b>
Curvilinear ring gully aligned north-west to south-east with moderate, concave sides and a concave base. Length: >10.00 m. Width: 6.00 m. Depth: 0.21 m.			
<b>1171</b>	<b>Fill</b>	<b>Secondary fill</b>	<b>1170</b>
Mid bluish grey clayish clay with rare poorly sorted subrounded small stones.			
<b>1172</b>	<b>Cut</b>	<b>Gully</b>	<b>1173</b>
Linear gully aligned north-west to south-east with shallow, irregular sides and an irregular/undulating base. Length: >2.00 m. Width: 0.21 m. Depth: 0.04 m.			
<b>1173</b>	<b>Fill</b>	<b>Secondary fill</b>	<b>1172</b>
Mid greyish brown silty clay			
<b>1174</b>	<b>Cut</b>	<b>Natural feature</b>	<b>1175</b>
Irregular natural feature with shallow, irregular sides and an irregular/undulating base. Length: 0.38 m. Width: 0.36 m. Depth: 0.06 m.			
<b>1175</b>	<b>Fill</b>	<b>Secondary fill</b>	<b>1174</b>
Mid greyish brown silty clay moderate compaction with rare coal chunks.			
<b>1176</b>	<b>Cut</b>	<b>Ditch</b>	<b>1177</b>
Curvilinear ditch aligned north-west to south-east with steep, irregular sides and a flat base. Length: 24.00 m. Width: 1.40 m. Depth: 0.31 m.			
<b>1177</b>	<b>Fill</b>	<b>Secondary fill</b>	<b>1176</b>
Light yellowish grey silty clay with rare subrounded and subangular stones < 10 cm.			
<b>1178</b>	<b>Cut</b>	<b>Furrow</b>	<b>1179</b>
Linear furrow aligned north-west to south-east with moderate, concave sides and an irregular/undulating base. Length: 20.00 m. Width: 0.75 m. Depth: 0.31 m.			
<b>1179</b>	<b>Fill</b>	<b>Secondary fill</b>	<b>1178</b>
Light yellowish grey silty clay with rare subrounded stones < 8 cm.			
<b>1180</b>	<b>Cut</b>	<b>Ring gully</b>	<b>1181</b>
Curvilinear ring gully with moderate, stepped sides and an irregular/undulating base. Length: >1.00 m. Width: 1.06 m. Depth: 0.34 m.			
<b>1181</b>	<b>Fill</b>	<b>Secondary fill</b>	<b>1180</b>
Mid brownish grey, streaks of yellowish orange clay, well consolidated and compacted with semi common angular charcoal of small gravel to gravel size, and common subrounded to sub angular sedimentary rock of large gravel to small cobble size.			
<b>1182</b>	<b>Cut</b>	<b>Ditch</b>	<b>1087, 1088, 1183, 1451</b>



Context Number	Type	Category	Fill of/Filled With
Linear ditch aligned north-east to south-west with moderate, straight sides and an U-shaped base. Length: >2.00 m. Width: >1.84 m. Depth: 1.20 m.			
<b>1183</b>	<b>Fill</b>	<b>Secondary fill</b>	<b>1182</b>
Light blueish grey silty clay with rare small size stone inclusions			
<b>1184</b>	<b>Cut</b>	<b>Ditch</b>	<b>1185, 1186, 1187</b>
Linear ditch aligned north-east to south-west with shallow, concave sides and a flat base. Length: >2.00 m. Width: 4.07 m. Depth: 1.20 m.			
<b>1185</b>	<b>Fill</b>	<b>Secondary fill</b>	<b>1184</b>
Mid light yellow silty clay with rare small size stone inclusions.			
<b>1186</b>	<b>Fill</b>	<b>Secondary fill</b>	<b>1184</b>
Mid light blue silty clay with rare small size stone inclusions.			
<b>1187</b>	<b>Fill</b>	<b>Deliberate backfill</b>	<b>1184</b>
Dark blackish grey silty clay with sand with sparse small size stone inclusions.			
<b>1188</b>	<b>Cut</b>	<b>Ring gully</b>	<b>1189</b>
Curvilinear ring gully with irregular, concave sides and an irregular/undulating base. Length: >1.00 m. Width: 0.89 m. Depth: 0.24 m.			
<b>1189</b>	<b>Fill</b>	<b>Secondary fill</b>	<b>1188</b>
Mid dark grey clay, well compacted and consolidated with semi abundant unsorted angular charcoal, small gravel to large gravel sized and common sedimentary rock, mostly sandstone, large gravel to small cobble sized, with larger stones at the base.			
<b>1190</b>	<b>Cut</b>	<b>Ditch</b>	<b>1191-3, 1454</b>
Curvilinear ditch with steep, concave sides and a flat base. Length: >20.00 m. Width: 3.95 m. Depth: 1.10 m.			
<b>1191</b>	<b>Fill</b>	<b>Secondary fill</b>	<b>1190</b>
Dark yellowish brown silty clay with rare, unsorted grit inclusions.			
<b>1192</b>	<b>Fill</b>	<b>Secondary fill</b>	<b>1190</b>
Yellowish grey silty clay with grit inclusions.			
<b>1193</b>	<b>Fill</b>	<b>Secondary fill</b>	<b>1190</b>
Dark brown with at times an almost blackish hue silty clay with rare, unsorted cobble inclusions.			
<b>1194</b>	<b>Cut</b>	<b>Ring gully</b>	<b>1195</b>
Curvilinear ring gully with irregular sides and a concave base. Length: >6.00 m. Width: 1.21 m. Depth: 0.36 m.			
<b>1195</b>	<b>Fill</b>	<b>Secondary fill</b>	<b>1194</b>
Mid bluish grey clayish clay with rare small subrounded poorly sorted stones.			
<b>1196</b>	<b>Cut</b>	<b>Ring ditch</b>	<b>1197, 1198, 1199</b>
Curvilinear ring ditch with steep, concave sides and a flat base. Length: >10.00 m. Width: 1.70 m. Depth: 0.49 m.			
<b>1197</b>	<b>Fill</b>	<b>Secondary fill</b>	<b>1196</b>
Mid brownish grey silty clay with fine 10-20 mm subrounded moderately sorted rare gravels and rare fine 10-30 mm subrounded moderately sorted charcoal.			
<b>1198</b>	<b>Fill</b>	<b>Secondary fill</b>	<b>1196</b>
Mid brownish grey silty clay with rare fine 10-20mm subrounded moderately sorted gravels.			
<b>1199</b>	<b>Fill</b>	<b>Secondary fill</b>	<b>1196</b>
Mid brownish grey silty clay with rare subrounded moderately sorted fine 10-25 mm gravel and rare very fine ≤ 10 mm subrounded poorly sorted iron panning.			
<b>1200</b>	<b>Cut</b>	<b>Ditch</b>	<b>1200-5</b>
Linear ditch aligned north-west to south-east with steep, convex sides and a concave base. Length: >5.00 m. Width: >1.56 m. Depth: 0.66 m.			
<b>1201</b>	<b>Fill</b>	<b>Secondary fill</b>	<b>1200</b>
Mid greyish brown silty clay with rare fine-medium 10-50mm subrounded moderately sorted charcoal.			
<b>1202</b>	<b>Fill</b>	<b>Secondary fill</b>	<b>1200</b>
Mid greyish brown silty clay with rare fine to medium 10-40 mm subrounded moderately sorted charcoal.			
<b>1203</b>	<b>Fill</b>	<b>Deliberate backfill</b>	<b>1200</b>
Dark blackish brown sandy silt.			
<b>1204</b>	<b>Fill</b>	<b>Secondary fill</b>	<b>1200</b>
Mid greyish brown silty clay with rare fine-medium 10-60mm subrounded moderately sorted gravels and rare fine 10-30 mm subrounded moderately sorted charcoal.			



Context Number	Type	Category	Fill of/Filled With
<b>1205</b>	<b>Fill</b>	<b>Secondary fill</b>	<b>1200</b>
Mid brownish grey silty clay with rare fine 10-30 mm subrounded moderately sorted charcoal.			
<b>1206</b>	<b>Cut</b>	<b>Ditch</b>	<b>1207</b>
Curvilinear ditch aligned north to south with steep, straight sides and a concave base. Length: 22.00 m. Width: 1.00 m. Depth: 0.35 m.			
<b>1207</b>	<b>Fill</b>	<b>Secondary fill</b>	<b>1206</b>
Mid grey with yellow hue silty clay with rare subrounded stones < 10 cm.			
<b>1208</b>	<b>Cut</b>	<b>Ditch</b>	<b>1209-14</b>
Sub-rectangular ditch with steep, concave sides and an u-shaped base. Length: >10.00 m. Width: 4.40 m. Depth: >1.20 m.			
<b>1209</b>	<b>Fill</b>	<b>Tertiary fill</b>	<b>1208</b>
Mid greyish brown with clay, firmly compacted and consolidated.			
<b>1210</b>	<b>Fill</b>	<b>Deliberate backfill</b>	<b>1208</b>
Dark greyish brown silt with cbm and carbonised remains			
<b>1211</b>	<b>Fill</b>	<b>Secondary fill</b>	<b>1208</b>
Mid bluey grey clay, firmly compacted and consolidated.			
<b>1212</b>	<b>Fill</b>	<b>Secondary fill</b>	<b>1208</b>
Mid orangey brown clay, firmly compacted and consolidated.			
<b>1213</b>	<b>Fill</b>	<b>Secondary fill</b>	<b>1208</b>
Mid orangey brown clay, firmly compacted and consolidated with some small stone and gravel inclusions. Cbm retrieved from fill.			
<b>1214</b>	<b>Fill</b>	<b>Secondary fill</b>	<b>1208</b>
Dark blackish grey clay, firmly compacted with some small stone and gravel inclusions, with some evidence of cbm.			
<b>1215</b>	<b>Cut</b>	<b>Gully</b>	<b>1216</b>
Curvilinear gully aligned north-east to south-west with moderate, concave sides and a concave base. Length: >15.00 m. Width: 0.55 m. Depth: 0.11 m.			
<b>1216</b>	<b>Fill</b>	<b>Secondary fill</b>	<b>1215</b>
Mid bluish grey clayish clay with two large sandstone cobbles.			
<b>1217</b>	<b>Cut</b>	<b>Furrow</b>	<b>1218</b>
Linear furrow aligned north-west to south-east with shallow, concave sides and a concave base. Length: >5.00 m. Width: 0.50 m. Depth: 0.08 m.			
<b>1218</b>	<b>Fill</b>	<b>Secondary fill</b>	<b>1217</b>
Dark yellow brown silty clay with rare 10-20 mm subrounded moderately sorted gravels and charcoal.			
<b>1219</b>	<b>Fill</b>	<b>Tertiary fill</b>	<b>1167</b>
Greyish brown silty clay with cbm and very poorly sorted pebbles about 20-30 mm in size scattered throughout the fill.			
<b>1220</b>	<b>Fill</b>	<b>Secondary fill</b>	<b>1167</b>
Dark greyish brown silty clay.			
<b>1221</b>	<b>Fill</b>	<b>Secondary fill</b>	<b>1167</b>
Light greyish brown with small lenses of yellow silty clay.			
<b>1222</b>	<b>Fill</b>	<b>Secondary fill</b>	<b>1167</b>
Light brown with a yellow hue silty clay with no coarse components within the fill.			
<b>1223</b>	<b>Cut</b>	<b>Ditch</b>	<b>1224-7, 1453</b>
Linear ditch aligned north-west to south-east with steep, concave sides and an u-shaped base. Length: >10.00 m. Width: >3.86 m. Depth: 1.15 m.			
<b>1224</b>	<b>Fill</b>	<b>Tertiary fill</b>	<b>1223</b>
Mid greyish brown silty clay with sparse poorly sorted angular to subrounded fine gravel 2 mm and frequent charcoal. Cbm retrieved from fill.			
<b>1225</b>	<b>Fill</b>	<b>Secondary fill</b>	<b>1223</b>
Dark grey with a blueish hue silty clay with very sparse poorly sorted subangular fine gravel 2 mm and occasional charcoal flecking.			
<b>1226</b>	<b>Fill</b>	<b>Secondary fill</b>	<b>1223</b>
Mid reddish brown silty clay with very rare subrounded to subangular poorly sorted fine to medium gravel (2-6 mm) and occasional charcoal flecking.			



Context Number	Type	Category	Fill of/Filled With
<b>1227</b>	<b>Fill</b>	<b>Secondary fill</b>	<b>1223</b>
Light brown with a yellow hue silty clay with no coarse components.			
<b>1228</b>	<b>Cut</b>	<b>Ring gully</b>	<b>1229</b>
Curvilinear ring gully aligned east to west with moderate, concave sides and a concave base. Length: >1.00 m. Width: 0.76 m. Depth: 0.20 m.			
<b>1229</b>	<b>Fill</b>	<b>Secondary fill</b>	<b>1228</b>
Mid dark grey clay, well compacted and consolidated with semi common angular charcoal fragments of small gravel to large gravel sized and common sedimentary rock of large gravel to small cobble size, generally sub angular to rounded.			
<b>1230</b>	<b>Cut</b>	<b>Furrow</b>	<b>1231</b>
Linear furrow aligned north-west to south-east with shallow, concave sides and a concave base. Length: >5.00 m. Width: 0.43 m. Depth: 0.05 m.			
<b>1231</b>	<b>Fill</b>	<b>Secondary fill</b>	<b>1231</b>
Mid brownish grey silty clay.			
<b>1232</b>	<b>Cut</b>	<b>Furrow</b>	<b>1233</b>
Linear furrow aligned north-west to south-east with shallow, concave sides and a flat base. Length: >5.00 m. Width: 1.50 m. Depth: 0.05 m.			
<b>1233</b>	<b>Fill</b>	<b>Secondary fill</b>	<b>1232</b>
Mid brownish grey silty clay			
<b>1234</b>	<b>Cut</b>	<b>Ditch</b>	<b>1235</b>
Curvilinear ditch aligned north to south with steep, irregular sides and a concave base. Length: 26.00 m. Width: 1.20 m. Depth: 0.33 m.			
<b>1235</b>	<b>Fill</b>	<b>Secondary fill</b>	<b>1234</b>
Mid grey mixed with mid yellow silty clay with rare subrounded and subangular stones < 10 cm.			
<b>1236</b>	<b>Cut</b>	<b>Gully</b>	<b>1237</b>
Curvilinear gully aligned north-west to south-east with moderate, concave sides and a concave base. Length: >15.00 m. Width: 0.61 m. Depth: 0.10 m.			
<b>1237</b>	<b>Fill</b>	<b>Secondary fill</b>	<b>1236</b>
Dark greyish brown silty clay with rare sandstone cobbles.			
<b>1238</b>	<b>Cut</b>	<b>Furrow</b>	<b>1239</b>
Linear furrow aligned north-west to south-east with shallow, concave sides and a concave base. Length: >5.00 m. Width: 1.38 m. Depth: 0.09 m.			
<b>1239</b>	<b>Fill</b>	<b>Secondary fill</b>	<b>1238</b>
Mid brownish grey silty clay with rare fine 10-20 mm sub round-round moderately sorted gravels and charcoal.			
<b>1240</b>	<b>Cut</b>	<b>Furrow</b>	<b>1241</b>
Linear furrow aligned north-west to south-east with shallow, concave sides and a flat base. Length: >5.00 m. Width: 1.32 m. Depth: 0.03 m.			
<b>1241</b>	<b>Fill</b>	<b>Secondary fill</b>	<b>1240</b>
Mid brownish grey silty clay.			
<b>1242</b>	<b>Cut</b>	<b>Furrow</b>	<b>1243</b>
Linear furrow aligned north-west to south-east with moderate, concave sides and a flat base. Length: 22.00 m. Width: 1.12 m. Depth: 0.15 m.			
<b>1243</b>	<b>Fill</b>	<b>Secondary fill</b>	<b>1242</b>
Mid grey silty clay with rare subrounded stones < 10 cm.			
<b>1244</b>	<b>Cut</b>	<b>Ring gully</b>	<b>1245</b>
Curvilinear ring gully with moderate, concave sides and a concave base. Length: >10.00 m. Width: >0.80 m. Depth: 0.27 m.			
<b>1245</b>	<b>Fill</b>	<b>Secondary fill</b>	<b>1244</b>
Mid brownish grey silty clay with a number of relatively large angular stones found poorly scattered in the base.			
<b>1246</b>	<b>Cut</b>	<b>Ring gully</b>	<b>1247</b>
Curvilinear ring gully with convex sides and a concave base. Length: >10.00 m. Width: 0.63 m. Depth: 0.27 m.			
<b>1247</b>	<b>Fill</b>	<b>Secondary fill</b>	<b>1246</b>
Mid brownish grey silty clay with rare stone inclusions but some charcoal inclusions evident.			
<b>1248</b>	<b>Cut</b>	<b>Ring gully</b>	<b>1249</b>





Context Number	Type	Category	Fill of/Filled With
Curvilinear ring gully with moderate, concave sides and a concave base. Length: >10.00 m. Width: >0.70 m. Depth: 0.27 m.			
<b>1249</b>	<b>Fill</b>	<b>Secondary fill</b>	<b>1248</b>
Greyish brown silty clay with a number of larger flat stones at the base.			
<b>1250</b>	<b>Cut</b>	<b>Ring gully</b>	<b>n/a</b>
Curvilinear ring gully with shallow, concave sides and a concave base. Length: >0.80 m. Width: 0.34 m. Depth: 0.17 m.			
<b>1251</b>	<b>Fill</b>	<b>Secondary fill</b>	<b>1250</b>
Mid dark brownish grey silty clay, poorly consolidated and moderately compacted with semi-abundant sedimentary rock of cobble size and sub-angular and semi tabular to shattered spheroid sandstone. Also, some semi rare gravel sized charcoal fragments.			
<b>1252</b>	<b>Cut</b>	<b>Ring gully</b>	<b>1253</b>
Curvilinear ring gully with shallow, concave sides and a concave base. Length: >0.80 m. Width: 0.54 m. Depth: 0.08 m.			
<b>1253</b>	<b>Fill</b>	<b>Secondary fill</b>	<b>1252</b>
Mid dark brownish grey silty clay, poorly consolidated and moderately compacted with common sedimentary rock of cobble size, mostly sandstone, majority is at the base. Also, some semi rare gravel sized charcoal fragments.			
<b>1254</b>	<b>Cut</b>	<b>Ditch</b>	<b>1255</b>
Linear ditch aligned north-west to south-east with moderate, straight sides and a V-shaped base. Length: >10.00 m. Width: 0.72 m. Depth: 0.30 m.			
<b>1255</b>	<b>Fill</b>	<b>Secondary fill</b>	<b>1254</b>
Mid brownish grey silty clay with sparse white flecks with fine $\leq 5$ mm subrounded well sorted, possible degraded stone.			
<b>1256</b>	<b>Cut</b>	<b>Ring gully</b>	<b>1257</b>
Curvilinear ring gully with steep, straight sides and a flat base. Length: >10.00 m. Width: >1.06 m. Depth: 0.29 m.			
<b>1257</b>	<b>Fill</b>	<b>Secondary fill</b>	<b>1256</b>
Dark grey, yellowy brown patches sandy clay with some gravelly inclusions found in uneven patches throughout. Also, flecks of charcoal are more common.			
<b>1258</b>	<b>Cut</b>	<b>Gully</b>	<b>1259</b>
Curvilinear gully aligned east to west with steep, straight sides and an irregular/undulating base. Length: >5.00 m. Width: 0.37 m. Depth: 0.29 m.			
<b>1259</b>	<b>Fill</b>	<b>Secondary fill</b>	<b>1258</b>
Dark grey, brownish mottling silty clay with rare small angular stones, mostly prevalent towards the surface. Also, common charcoal flecks scattered throughout.			
<b>1260</b>	<b>Cut</b>	<b>Ring gully</b>	<b>1261</b>
Curvilinear ring gully with moderate concave sides and a concave base. Length: >0.63 m. Width: 0.80 m. Depth: 0.16 m.			
<b>1261</b>	<b>Fill</b>	<b>Secondary fill</b>	<b>1260</b>
Mid dark brownish grey silty clay, poorly consolidated and moderately compacted with abundant of sedimentary rock of cobble size and trend sub-angular and semi tabular to shattered spheroid sandstone. Also, some rare charcoal fragments, gravel sized, angular and tabular			
<b>1262</b>	<b>Wood</b>	<b>Worked timber</b>	<b>1167</b>
Worked timber. Toolmarks: None visible in situ. Preparation: Boxed halved; . Length: 1.87 m. Width: 0.06 m. Depth: 0.17 m. (Lifted)			
<b>1263</b>	<b>Wood</b>	<b>Worked timber</b>	<b>n/a</b>
Worked timber with no toolmarks visible. Length: 1.29 m. Width: 0.06 m. Depth: 0.17 m. (Lifted)			
<b>1264</b>	<b>Wood</b>	<b>Worked timber</b>	<b>1167</b>
Worked timber with no toolmarks visible. Length: 1.90 m. Width: 0.06 m. Depth: 0.17 m. (Lifted)			
<b>1265</b>	<b>Wood</b>	<b>Worked timber</b>	<b>1165</b>
Worked timber with no toolmarks visible. Length: 1.32 m. Width: 0.06 m. Depth: 0.17 m. (Lifted)			
<b>1266</b>	<b>Wood</b>	<b>Post</b>	<b>1167</b>
Post with no toolmarks visible. Length: 0.08 m. Width: 0.05 m. Depth: 0.18 m. (Lifted)			
<b>1267</b>	<b>Wood</b>	<b>Post.</b>	<b>1167</b>



Context Number	Type	Category	Fill of/Filled With
Post with no toolmarks visible. Length: 0.07 m. Width: 0.06 m. Depth: 0.18 m. (Lifted)			
<b>1268</b>	<b>Wood</b>	<b>Post.</b>	<b>1167</b>
Post with no toolmarks visible. Length: 0.07 m. Width: 0.06 m. Depth: 0.17 m. (Lifted)			
<b>1269</b>	<b>Wood</b>	<b>Post</b>	<b>1167</b>
Post with no toolmarks visible.. Length: 0.05 m. Width: 0.06 m. Depth: >0.10 m. (Lifted)			
<b>1270</b>	<b>Wood</b>	<b>Worked timber</b>	<b>1167</b>
Worked timber. Toolmarks: x. Preparation: Boxed halved; . Length: 0.90 m. Width: 0.13 m. Depth: 0.03 m. (Lifted)			
<b>1271</b>	<b>Wood</b>	<b>Worked timber</b>	<b>1167</b>
Worked timber with no toolmarks visible. Length: 0.31 m. Width: 0.14 m. Depth: 0.03 m. (Lifted)			
<b>1272</b>	<b>Wood</b>	<b>Plank</b>	<b>1167</b>
Plank with no toolmarks visible 0.72 m. Width: 0.18 m. Depth: 0.02 m. (Lifted)			
<b>1273</b>	<b>Cut</b>	<b>Ring gully</b>	<b>1274</b>
Curvilinear ring gully with moderate, concave sides and a concave base. Length: >10.00 m. Width: 1.78 m. Depth: 0.39 m.			
<b>1274</b>	<b>Fill</b>	<b>Secondary fill</b>	<b>1273</b>
Dark brownish grey silty clay with rare subrounded to subangular moderately sorted gravel, fine to medium 10-50 mm.			
<b>1275</b>	<b>Masonry</b>	<b>Timber frame</b>	<b>1167</b>
Rectangular timber frame aligned north-west to south-east with straight sides and a flat base. Constructed from timber. Maximum height: 0.70 m.			
<b>1276</b>	<b>Cut</b>	<b>Gully</b>	<b>1277</b>
Curvilinear gully aligned north to south with moderate, irregular sides and an irregular/undulating base. Length: >2.00 m. Width: 0.20 m. Depth: 0.10 m.			
<b>1277</b>	<b>Fill</b>	<b>Secondary fill</b>	<b>1276</b>
Dark brownish grey silty clay with rare coal inclusions.			
<b>1278</b>	<b>Cut</b>	<b>Natural feature</b>	<b>1279</b>
Sub-oval natural feature with irregular, irregular sides and an irregular/undulating base. Length: 0.44 m. Width: 0.39 m. Depth: 0.10 m.			
<b>1279</b>	<b>Fill</b>	<b>Secondary fill</b>	<b>n/a</b>
Dark brownish grey silty clay with rare charcoal inclusions.			
<b>1280</b>	<b>Cut</b>	<b>Ditch</b>	<b>1281, 1282</b>
Linear cut of a romano -british ditch. aligned Section faces South East. with moderate, concave sides and an u-shaped base. Length: >20.00 m. Width: 1.70 m. Depth: 0.52 m.			
<b>1281</b>	<b>Fill</b>	<b>Secondary fill</b>	<b>1280</b>
Dark reddish-brown clay mixed with common gravel and some grit.			
<b>1282</b>	<b>Fill</b>	<b>Secondary fill</b>	<b>1280</b>
Dark brown silty clay with common grit, metal object retrieved from fill.			
<b>1283</b>	<b>Cut</b>	<b>Ring gully</b>	<b>1284, 1285</b>
Curvilinear ring gully with moderate, concave sides and a concave base. Length: >10.00 m. Width: 1.85 m. Depth: 0.53 m.			
<b>1284</b>	<b>Fill</b>	<b>Secondary fill</b>	<b>1283</b>
Mid brownish grey silty clay with some large stones which seem to be deliberately placed on the base of the feature, likely before this fill accumulated but this is a suggestion only.			
<b>1285</b>	<b>Fill</b>	<b>Secondary fill</b>	<b>1283</b>
Mid brownish grey silty clay with a number of medium and small stone inclusions, poorly sorted.			
<b>1286</b>	<b>Cut</b>	<b>Gully</b>	<b>1287</b>
Linear gully aligned north-east to south-west with steep, irregular sides and an irregular/undulating base. Length: 0.94 m. Width: 0.18 m. Depth: 0.10 m.			
<b>1287</b>	<b>Fill</b>	<b>Secondary fill</b>	<b>1286</b>
Mid light brownish grey silty little clay.			
<b>1288</b>	<b>Cut</b>	<b>Pit</b>	<b>1289</b>
Sub-oval pit with moderate, convex sides and an irregular/undulating base. Length: 1.00 m. Width: 0.68 m. Depth: 0.19 m.			
<b>1289</b>	<b>Fill</b>	<b>Secondary fill</b>	<b>1288</b>



Context Number	Type	Category	Fill of/Filled With
			Mid greyish brown silty clay with smaller components of fine and medium subangular sand, very common fine moderate subrounded gravel and two larger angular cobbles sparse. Also, moderately well sorted charcoal.
<b>1290</b>	<b>Cut</b>	<b>Ditch</b>	<b>1291, 1292, 1293, 1456</b>
			Curvilinear ditch aligned north-east to south-west with moderate, concave sides and a flat base. Length: >30.00 m. Width: 3.70 m. Depth: 0.90 m.
<b>1291</b>	<b>Fill</b>	<b>Secondary fill</b>	<b>1290</b>
			Yellowish grey silty clay with rare grit and unsorted small stones.
<b>1292</b>	<b>Fill</b>	<b>Tertiary fill</b>	<b>1290</b>
			Dark brown with greyish hue silty clay with moderate organic deposits; straw and degraded organic material.
<b>1293</b>	<b>Fill</b>	<b>Secondary fill</b>	<b>1290</b>
			Dark brown to almost blackish silty clay with common unsorted grit.
<b>1294</b>	<b>Cut</b>	<b>Ditch</b>	<b>1295, 1296, 1297</b>
			Curvilinear ditch aligned east to west with steep, straight sides and an irregular/undulating base. Length: >10.00 m. Width: >1.07 m. Depth: 0.39 m.
<b>1295</b>	<b>Fill</b>	<b>Secondary fill</b>	<b>1294</b>
			Dark brownish grey sandy clay with moderately large angular rocks, found unevenly throughout and rare presence of larger coal-like chunks.
<b>1296</b>	<b>Fill</b>	<b>Secondary fill</b>	<b>1294</b>
			Light brownish grey sandy clay.
<b>1297</b>	<b>Fill</b>	<b>Secondary fill</b>	<b>1294</b>
			Very dark grey silty clay with common small subangular inclusions scattered throughout, slightly more prevalent towards the surface. Another sparse larger angular inclusions more common towards the base and small charcoal flecks scattered throughout the fill.
<b>1298</b>	<b>Cut</b>	<b>Ditch</b>	<b>1299, 1300</b>
			Incomplete ditch aligned east to west with moderate, straight sides and a U-shaped base. Length: >1.00 m. Width: 0.78 m. Depth: 0.39 m.
<b>1299</b>	<b>Fill</b>	<b>Secondary fill</b>	<b>1298</b>
			Light brownish grey sandy clay with sparse small charcoal flecks.
<b>1300</b>	<b>Fill</b>	<b>Secondary fill</b>	<b>1298</b>
			Very dark grey silty clay with moderate small angular inclusions, found throughout but more prevalent towards the surface and sparse charcoal chunks scattered unevenly throughout the fill.
<b>1301</b>	<b>Cut</b>	<b>Ring gully</b>	<b>1302, 1329</b>
			Curvilinear ring gully with steep, concave sides and a flat base. Length: >10.00 m. Width: 1.42 m. Depth: 0.43 m.
<b>1302</b>	<b>Fill</b>	<b>Secondary fill</b>	<b>1301</b>
			Light brownish grey silty clay with sparse sub angular moderately sorted stones, medium 20-60 mm.
<b>1303</b>	<b>Fill</b>	<b>Secondary fill</b>	<b>1305</b>
			Dark blackish brown silty clay.
<b>1304</b>	<b>Fill</b>	<b>Primary fill</b>	<b>1305</b>
			Mid yellowish brown silty clay.
<b>1305</b>	<b>Cut</b>	<b>Ditch</b>	<b>1303, 1304</b>
			Linear ditch aligned north-west to south-east with moderate, straight sides and a flat base. Length: >4.00 m. Width: 0.65 m. Depth: 0.30 m.
<b>1306</b>	<b>Fill</b>	<b>Secondary fill</b>	<b>1308</b>
			Dark blackish brown silty clay.
<b>1307</b>	<b>Fill</b>	<b>Primary fill</b>	<b>1308</b>
			Mid yellowish brown silty sand.
<b>1308</b>	<b>Cut</b>	<b>Ditch</b>	<b>1306, 1307</b>
			Linear ditch aligned north-west to south-east with moderate, straight sides and a flat base. Length: >4.00 m. Width: 0.80 m. Depth: 0.40 m.
<b>1309</b>	<b>Fill</b>	<b>Secondary fill</b>	<b>1310</b>
			Dark blackish brown silty clay.
<b>1310</b>	<b>Cut</b>	<b>Ditch</b>	<b>1309</b>



Context Number	Type	Category	Fill of/Filled With
Linear ditch aligned north-west to south-east with moderate, straight sides and a flat base. Length: >4.00 m. Width: 1.00 m. Depth: 0.30 m.			
<b>1311</b>	<b>Fill</b>	<b>Secondary fill</b>	<b>1312</b>
Mid greyish brown clay.			
<b>1312</b>	<b>Cut</b>	<b>Ditch</b>	<b>1311</b>
Linear ditch aligned east to west with steep, straight sides and a flat base. Length: >2.00 m. Width: 0.80 m. Depth: 0.20 m.			
<b>1313</b>	<b>Cut</b>	<b>Ring gully</b>	<b>1314</b>
Circular ring gully with moderate, concave sides and a flat base. Length: >10.00 m. Width: 1.60 m. Depth: 0.40 m.			
<b>1314</b>	<b>Fill</b>	<b>Secondary fill</b>	<b>1313</b>
Mid dark greyish brown silty clay.			
<b>1315</b>	<b>Cut</b>	<b>Ring gully</b>	<b>1316</b>
Curvilinear ring gully aligned north-east to south-west with moderate, concave sides and a flat base. Length: >10.00 m. Width: 1.60 m. Depth: 0.30 m.			
<b>1316</b>	<b>Fill</b>	<b>Tertiary fill</b>	<b>1315</b>
Dark grey silty clay with common poorly sorted sub angular medium gravel.			
<b>1317</b>	<b>Cut</b>	<b>Ring gully</b>	<b>1318-20</b>
Curvilinear ring gully with irregular sides and a sloping base. Length: >10.00 m. Width: 1.76 m. Depth: 0.45 m.			
<b>1318</b>	<b>Fill</b>	<b>Primary fill</b>	<b>1317</b>
Light brownish yellow silty clay.			
<b>1319</b>	<b>Fill</b>	<b>Secondary fill</b>	<b>1317</b>
Light brownish grey silty clay with rare medium 10-60 mm subrounded to subangular well sorted charcoal and rare subrounded to subangular well sorted stones fine to medium 10-30 mm.			
<b>1320</b>	<b>Fill</b>	<b>Secondary fill</b>	<b>1317</b>
Dark brownish grey with light brownish yellow mottling silty clay.			
<b>1321</b>	<b>Fill</b>	<b>Secondary fill</b>	<b>1317</b>
Dark brownish grey silty clay with sparse fine to coarse 10-100 mm subangular to subrounded well moderate stones and rare fine to medium 10-40 mm subangular moderately sorted charcoal.			
<b>1322</b>	<b>Fill</b>	<b>Secondary fill</b>	<b>1313</b>
Mid light grey mottled with orange, brown clayey sit.			
<b>1323</b>	<b>Fill</b>	<b>Secondary fill</b>	<b>1313</b>
Mid light grey silty clay with sparse small angular stones.			
<b>1324</b>	<b>Cut</b>	<b>Ditch</b>	<b>1325, 1326</b>
Curvilinear ditch aligned north-west to south-east with moderate, concave sides and an irregular/undulating base. Length: >10.00 m. Width: 1.09 m. Depth: 0.27 m.			
<b>1325</b>	<b>Fill</b>	<b>Primary fill</b>	<b>1324</b>
Mid greyish brown sandy clay with moderate small subangular well sorted inclusions.			
<b>1326</b>	<b>Fill</b>	<b>Secondary fill</b>	<b>1324</b>
Dark grey, slight brownish mottling sandy clay with sparse mid-sized angular stone inclusions.			
<b>1327</b>	<b>Cut</b>	<b>Gully</b>	<b>1328</b>
Curvilinear gully aligned north-west to south-east with steep, straight sides and an U-shaped base. Length: >5.00 m. Width: 0.64 m. Depth: 0.24 m.			
<b>1328</b>	<b>Fill</b>	<b>Secondary fill</b>	<b>1327</b>
Heavily mixed dark greyish brown sandy clay with sparse small subrounded poorly sorted inclusions.			
<b>1329</b>	<b>Fill</b>	<b>Secondary fill</b>	<b>1301</b>
Dark brownish grey silty clay.			
<b>1330</b>	<b>Cut</b>	<b>Ring gully</b>	<b>1331</b>
Curvilinear ring gully with moderate, concave sides and a concave base. Length: >20.00 m. Width: 1.64 m. Depth: 0.28 m.			
<b>1331</b>	<b>Fill</b>	<b>Secondary fill</b>	<b>1330</b>
Mid greyish brown sandy silt with rare poorly sorted subrounded medium gravel.			
<b>1332</b>	<b>Cut</b>	<b>Ring gully</b>	<b>1333</b>
Curvilinear ring gully aligned east to west with moderate, concave sides and a flat base. Length: >6.00 m. Width: 0.81 m. Depth: 0.26 m.			



Context Number	Type	Category	Fill of/Filled With
<b>1333</b>	<b>Fill</b>	<b>Secondary fill</b>	<b>1332</b>
Mid brownish grey sandy silt with rare poorly sorted subrounded fine gravel.			
<b>1334</b>	<b>Cut</b>	<b>Ditch</b>	<b>1335-8</b>
Curvilinear ditch with steep, straight sides and an irregular/undulating base. Length: >10.00 m. Width: 1.69 m. Depth: 0.46 m.			
<b>1335</b>	<b>Fill</b>	<b>Primary fill</b>	<b>1334</b>
Dark greyish brown sandy clay with moderate small poorly sorted subrounded inclusions.			
<b>1336</b>	<b>Fill</b>	<b>Secondary fill</b>	<b>1334</b>
Mid greyish brown sandy clay with sparse small subangular inclusions mostly at the base.			
<b>1337</b>	<b>Fill</b>	<b>Secondary fill</b>	<b>1334</b>
Light yellowy brown heavily mottled with light grey silty clay with common small subrounded inclusions.			
<b>1338</b>	<b>Fill</b>	<b>Secondary fill</b>	<b>1334</b>
Dark greyish brown sandy clay with sparse irregular patches of gravel and moderate small charcoal inclusions.			
<b>1339</b>	<b>Cut</b>	<b>Gully</b>	<b>1340</b>
Incomplete gully aligned north to south with moderate, concave sides and a concave base. Length: >1.00 m. Width: 0.53 m. Depth: 0.46 m.			
<b>1340</b>	<b>Fill</b>	<b>Secondary fill</b>	<b>1339</b>
Dark greyish brown sandy clay with moderate large angular stones, found predominantly at the surface and moderate charcoal flecks.			
<b>1341</b>	<b>Group</b>	<b>Ring gully</b>	<b>n/a</b>
Located within enclosure group 1074, to the west of larger ring gully group 1408. Probably part of the same feature as 1228/1215, but any physical relationship has been lost. Cut by furrow 1178.			
<b>1342</b>	<b>Group</b>	<b>Ring gully</b>	<b>n/a</b>
A curved gully located within rectangular boundary ditch. The gully most likely formed a complete ring gully, part of roundhouse with other curved gullies; 1343 and 1344.			
<b>1343</b>	<b>Group</b>	<b>Ring gully</b>	<b>n/a</b>
A curved gully located within rectangular boundary ditch. The gully most likely formed a complete ring gully, part of roundhouse with other curved gullies; 1342 and 1344			
<b>1344</b>	<b>Group</b>	<b>Ring gully</b>	<b>n/a</b>
A curved gully located within rectangular boundary ditch. The gully most likely formed a complete ring gully, part of roundhouse with other curved gullies; 1342 and 1343			
<b>1345</b>	<b>Group</b>	<b>Ditch</b>	<b>n/a</b>
NW-SE oriented ditch extending from the internal north edge of enclosure ditch group 1074 to ring gully group 1408, which it cuts. It's stratigraphic relationship with 1074 is not known.			
<b>1346</b>	<b>Cut</b>	<b>Gully</b>	<b>1347</b>
Irregular gully aligned north-west to south-east with steep, concave sides and a flat base. Length: >10.00 m. Width: 0.37 m. Depth: 0.17 m.			
<b>1347</b>	<b>Fill</b>	<b>Secondary fill</b>	<b>1346</b>
Dark grey silty clay with no coarse components.			
<b>1348</b>	<b>Cut</b>	<b>Gully</b>	<b>1349</b>
Irregular gully aligned north to south with moderate, concave sides and a flat base. Length: >10.00 m. Width: 0.38 m. Depth: 0.12 m.			
<b>1349</b>	<b>Fill</b>	<b>Secondary fill</b>	<b>1348</b>
Dark grey silty clay with no coarse components.			
<b>1350</b>	<b>Cut</b>	<b>Gully</b>	<b>1351</b>
Irregular gully aligned north-west to south-east with steep, concave sides and a flat base. Length: >10.00 m. Width: 0.14 m. Depth: 0.06 m.			
<b>1351</b>	<b>Fill</b>	<b>Secondary fill</b>	<b>1350</b>
Dark grey silty clay with no coarse components.			
<b>1352</b>	<b>Cut</b>	<b>Gully</b>	<b>1353</b>
Irregular gully aligned north-west to south-east with steep, concave sides and a flat base. Length: >10.00 m. Width: 0.35 m. Depth: 0.16 m.			
<b>1353</b>	<b>Fill</b>	<b>Secondary fill</b>	<b>1352</b>
Dark grey silty clay with no coarse components			
<b>1354</b>	<b>Cut</b>	<b>Gully</b>	<b>1355</b>



Context Number	Type	Category	Fill of/Filled With
			Irregular gully aligned north to south with moderate, concave sides and a flat base. Length: >10.00 m. Width: 0.27 m. Depth: 0.10 m.
<b>1355</b>	<b>Fill</b>	<b>Secondary fill</b>	<b>1354</b> Dark grey silty clay with no coarse components
<b>1356</b>	<b>Cut</b>	<b>Gully</b>	<b>1357</b> Curvilinear gully aligned north-west to south-east with moderate, concave sides and a concave base. Length: 6.00 m. Width: 0.31 m. Depth: 0.17 m.
<b>1357</b>	<b>Fill</b>	<b>Secondary fill</b>	<b>1356</b> Mid greyish brown sandy silt with rare poorly sorted subrounded medium gravel.
<b>1358</b>	<b>Cut</b>	<b>Gully</b>	<b>1359</b> Curvilinear gully aligned north to south with steep, concave sides and a flat base. Length: >10.00 m. Width: 0.36 m. Depth: 0.20 m.
<b>1359</b>	<b>Fill</b>	<b>Secondary fill</b>	<b>1358</b> Dark grey silty clay with no coarse components.
<b>1360</b>	<b>Cut</b>	<b>Pit</b>	<b>1361</b> Sub-circular pit with moderate, concave sides. Length: >5.00 m. Width: >10.00 m. Depth: 0.30 m.
<b>1361</b>	<b>Fill</b>	<b>Secondary fill</b>	<b>1360</b> Brownish grey in colour silty clay with a number of small sparse sub rounded stones.
<b>1362</b>	<b>Cut</b>	<b>Ditch</b>	<b>1363</b> Linear ditch aligned east to west with moderate, straight sides. Length: >4.00 m. Width: >10.00 m. Depth: 0.30 m.
<b>1363</b>	<b>Fill</b>	<b>Fill</b>	<b>1362</b> Mid brownish grey silty clay with small, rounded stones and some disturbance, possibly ploughing.
<b>1364</b>	<b>Cut</b>	<b>Gully</b>	<b>1365</b> Irregular gully aligned north-west to south-east with shallow, concave sides and an irregular/undulating base. Length: >1.00 m. Width: 0.57 m. Depth: 0.11 m.
<b>1365</b>	<b>Fill</b>	<b>Secondary fill</b>	<b>1364</b> Light greyish brown silty clay with rare small poorly sorted subrounded pebbles about 10-20 mm in size.
<b>1366</b>	<b>Fill</b>	<b>Secondary fill</b>	<b>1367</b> Slightly blackish pale mid brown clayey silt.
<b>1367</b>	<b>Cut</b>	<b>Furrow</b>	<b>1366</b> Linear furrow aligned north-west to south-east with shallow, irregular sides and an irregular/undulating base. Length: >25.00 m. Width: 1.28 m. Depth: 0.10 m.
<b>1368</b>	<b>Cut</b>	<b>Hedgerow</b>	<b>1369</b> Linear hedgerow aligned east to west with irregular sides and an irregular/undulating base. Length: 1.00 m. Width: 1.30 m. Depth: 0.16 m.
<b>1369</b>	<b>Fill</b>	<b>Hedgerow</b>	<b>1368</b> Mid dark greyish brown silty clay.
<b>1370</b>	<b>Cut</b>	<b>Hedgerow</b>	<b>1371</b> Linear hedgerow aligned east to west with irregular sides and an irregular/undulating base. Length: 1.00 m. Width: 0.54 m. Depth: 0.11 m.
<b>1371</b>	<b>Fill</b>	<b>Hedgerow</b>	<b>1370</b> Mid dark greyish brown silty clay.
<b>1372</b>	<b>Cut</b>	<b>Gully</b>	<b>1373</b> Curvilinear gully aligned east to west with moderate, concave sides and a flat base. Length: 4.00 m. Width: 0.48 m. Depth: 0.12 m.
<b>1373</b>	<b>Fill</b>	<b>Gully</b>	<b>1372</b> Mid greyish brown sandy silt.
<b>1374</b>	<b>Cut</b>	<b>Pit</b>	<b>1388, 1389-91</b> Sub-circular pit with steep sides. Length: >3.05 m. Width: >2.60 m. Depth: 1.30 m.
<b>1375</b>	<b>Group</b>	<b>Gully</b>	<b>n/a</b>



Context Number	Type	Category	Fill of/Filled With
			Curvilinear gully that runs roughly north to south across site. The gully is located on the north-west side of the large rectangular boundary ditch but does not appear to cross it. The gully has no relationship with any other features. It is unclear how the gully relates to the surrounding features; however it continues beyond the northern limit of excavation so may relate to any features further north. The gully has an extremely irregular shape and the width of it consistently fluctuates along the whole length.
<b>1376</b>	<b>Cut</b>	<b>Ditch</b>	<b>1377</b>
			Linear ditch aligned north-west to south-east with shallow, concave sides and a concave base. Length: >5.00 m. Width: 0.95 m. Depth: 0.09 m.
<b>1377</b>	<b>Fill</b>	<b>Secondary fill</b>	<b>1376</b>
			Mid greyish brown silty clay.
<b>1378</b>	<b>Cut</b>	<b>Ditch</b>	<b>1379</b>
			Linear ditch aligned north-east to south-west with moderate, concave sides. Length: >30.00 m. Width: 3.00 m. Depth: 0.39 m.
<b>1379</b>	<b>Fill</b>	<b>Secondary fill</b>	<b>1378</b>
			Mid greyish brown clay.
<b>1380</b>	<b>Cut</b>	<b>Hedgerow</b>	<b>1381</b>
			Irregular hedgerow aligned north-west to south-east with shallow, concave sides and an irregular/undulating base. Length: >1.00 m. Width: 0.55 m.
<b>1381</b>	<b>Fill</b>	<b>Secondary fill</b>	<b>1380</b>
			Light greyish brown silty clay with rare small subrounded pebbles about 10-20 mm in size poorly scattered throughout the fill mainly on the upper part of fill.
<b>1382</b>	<b>Fill</b>	<b>Secondary fill</b>	<b>1383</b>
			Slightly blackish pale mid brown clayey common silt, firm.
<b>1383</b>	<b>Cut</b>	<b>Furrow</b>	<b>1382</b>
			Linear furrow aligned north-west to south-east with shallow, irregular sides and an irregular/undulating base. Length: >25.00 m. Width: 0.75 m. Depth: 0.07 m.
<b>1384</b>	<b>Cut</b>	<b>Pit</b>	<b>1385</b>
			Sub-circular pit with steep sides. Length: >3.05 m. Width: >2.60 m. Depth: 1.30 m.
<b>1385</b>	<b>Fill</b>	<b>Secondary fill</b>	<b>1384</b>
			Yellowish brown sandy clay with fine grained sandy clay with rare inclusions.
<b>1386</b>	<b>Cut</b>	<b>Recut</b>	<b>1387</b>
			Sub-circular recut in the side of 1374 with steep sides. Length: >3.05 m. Width: >2.60 m. Depth: 1.30 m.
<b>1387</b>	<b>Fill</b>	<b>Secondary fill</b>	<b>1386</b>
			Mid brownish grey clay with rare, rounded stone inclusions.
<b>1388</b>	<b>Fill</b>	<b>Secondary fill</b>	<b>1374</b>
			Mid greyish brown silty clay with small rounded and well sorted rare stones.
<b>1389</b>	<b>Fill</b>	<b>Secondary fill</b>	<b>1374</b>
			Mid greyish brown silty clay with rare well sorted inclusions.
<b>1390</b>	<b>Fill</b>	<b>Secondary fill</b>	<b>1374</b>
			Greyish brown silty clay with lots of rounded clay inclusions, looks very much like a tip line.
<b>1391</b>	<b>Layer</b>	<b>Capping layer</b>	<b>1374</b>
			Greyish brown friable with frequent various size poorly sorted inclusions.
<b>1392</b>	<b>Cut</b>	<b>Pit recut</b>	<b>1393</b>
			Sub-circular recut of 1374 with steep slopes. Length: >3.05 m. Width: >2.60 m. Depth: 1.30 m.
<b>1393</b>	<b>Fill</b>	<b>Secondary fill</b>	<b>1392</b>
			Light brown clay with no visible inclusions.
<b>1394</b>	<b>Cut</b>	<b>Ditch</b>	<b>1395</b>
			Curvilinear ditch aligned north to south with shallow, straight sides and a flat base. Length: >5.00 m. Width: 1.39 m. Depth: 0.22 m.
<b>1395</b>	<b>Fill</b>	<b>Secondary fill</b>	<b>1394</b>
			Dark brownish grey, orangey brown mottling silty clay with sparse small subrounded inclusions, found throughout but more prevalent towards the base.
<b>1396</b>	<b>Cut</b>	<b>Ditch terminal</b>	<b>1397</b>
			Curvilinear ditch terminal aligned east to west with shallow, straight sides and a flat base. Length: >5.00 m. Width: 0.88 m. Depth: 0.22 m.



Context Number	Type	Category	Fill of/Filled With
<b>1397</b>	<b>Fill</b>	<b>Secondary fill</b>	<b>1396</b>
Dark brownish grey sandy clay.			
<b>1398</b>	<b>Cut</b>	<b>Furrow</b>	<b>1399</b>
Incomplete furrow aligned north-west to south-east with moderate, straight sides and a flat base. Length: >5.00 m. Width: 0.37 m. Depth: 0.15 m.			
<b>1399</b>	<b>Fill</b>	<b>Secondary fill</b>	<b>1398</b>
Mixed dark greyish brown and mid orangey brown silty clay with sparse small, rounded inclusions found mostly towards the base.			
<b>1400</b>	<b>Cut</b>	<b>Gully</b>	<b>1401</b>
Curvilinear gully aligned north-west to south-east with moderate, concave sides and a V-shaped base. Length: >7.00 m. Width: 0.70 m. Depth: 0.28 m.			
<b>1401</b>	<b>Fill</b>	<b>Secondary fill</b>	<b>1400</b>
Dark brown with almost blackish hue silty clay with moderate charcoal inclusions.			
<b>1402</b>	<b>Cut</b>	<b>Gully</b>	<b>1403</b>
Curvilinear gully aligned north-west to south-east with moderate, concave sides and a V-shaped base. Length: >7.00 m. Width: 0.88 m. Depth: 0.08 m.			
<b>1403</b>	<b>Fill</b>	<b>Secondary fill</b>	<b>1402</b>
Dark brown to an almost black hue silty clay with moderate charcoal inclusions.			
<b>1404</b>	<b>Cut</b>	<b>Ring gully</b>	<b>1405</b>
Circular ring ditch aligned north to south with steep, straight sides and an irregular/undulating base. Length: 1.00 m. Width: 0.51 m. Depth: 0.21 m.			
<b>1405</b>	<b>Fill</b>	<b>Secondary fill</b>	<b>1404</b>
Mid dark greyish brown silty clay.			
<b>1406</b>	<b>Cut</b>	<b>Ring ditch</b>	<b>1407</b>
Curvilinear ring ditch aligned north-east to south-west with moderate, concave sides and an irregular/undulating base. Length: >1.00 m. Width: 0.85 m.			
<b>1407</b>	<b>Fill</b>	<b>Secondary fill</b>	<b>1406</b>
Dark grey with hints of brown silty clay with sparse small subrounded pebbles about 10-20 mm in size poorly scattered throughout the fill. Also, big cobbles about 110-120 mm in size seen within the section.			
<b>1408</b>	<b>Group</b>	<b>Ring gully</b>	<b>n/a</b>
Innermost gully of the largest circular feature located within rectilinear enclosure (group 1074). A narrower gully has been observed running parallel to this one along its outer edge in some slots, but the stratigraphic relationship between the two is unclear. Width 0.54 - 1.85 m, depth 0.08 - 0.51 m.			
<b>1409</b>	<b>Cut</b>	<b>Pit</b>	<b>1410</b>
Sub-oval pit with moderate, concave sides and a flat base. Length: 0.97 m. Width: 0.54 m. Depth: 0.11 m.			
<b>1410</b>	<b>Fill</b>	<b>Pit</b>	<b>1409</b>
Very dark brown silty loam with sparse poorly sorted, fine subrounded fine gravel.			
<b>1411</b>	<b>Cut</b>	<b>Pit</b>	<b>1412</b>
Sub-circular pit with moderate, concave sides and an irregular/undulating base. Length: 0.77 m. Width: 0.54 m. Depth: 0.12 m.			
<b>1412</b>	<b>Fill</b>	<b>Fill</b>	<b>1411</b>
Dark grey sandy silt with sparse poorly sorted subrounded fine to medium gravel.			
<b>1413</b>	<b>Cut</b>	<b>Pit</b>	<b>1414</b>
Sub-oval pit with shallow, concave sides and a flat base. Length: 1.10 m. Width: 0.42 m. Depth: 0.12 m.			
<b>1414</b>	<b>Fill</b>	<b>Secondary fill</b>	<b>1413</b>
Dark grey sandy silt with sparse poorly sorted subrounded medium gravel			
<b>1415</b>	<b>Cut</b>	<b>Pit</b>	<b>1416</b>
Sub-circular pit with shallow, concave sides and a flat base. Length: 0.50 m. Width: 0.36 m. Depth: 0.08 m.			
<b>1416</b>	<b>Fill</b>	<b>Secondary fill</b>	<b>1415</b>
Mid brown with a red hue silty clay with no coarse components.			
<b>1417</b>	<b>Cut</b>	<b>Ditch</b>	<b>1418, 1419, 1420</b>
Curvilinear ditch aligned north to south with moderate, concave sides and a U-shaped base.			
<b>1418</b>	<b>Fill</b>	<b>Tertiary fill</b>	<b>1417</b>
Dark greyish brown, orange mottling sandy clay with sparse poorly sorted subangular fine gravel.			
<b>1419</b>	<b>Fill</b>	<b>Secondary fill</b>	<b>1417</b>





Context Number	Type	Category	Fill of/Filled With
			Very dark grey silty clay with sparse poorly sorted subrounded fine gravel.
<b>1420</b>	<b>Fill</b>	<b>Primary fill</b>	<b>1417</b>
			Dark blueish grey silty clay with sparse poorly sorted subrounded fine gravel.
<b>1421</b>	<b>Cut</b>	<b>Gully</b>	<b>1422</b>
			Curvilinear gully aligned north-north-east to south-south-west with shallow, concave sides and a concave base. Length: >1.18 m. Width: 0.36 m. Depth: 0.08 m.
<b>1422</b>	<b>Fill</b>	<b>Secondary fill</b>	<b>1421</b>
			Dark blackish grey silty clay with rare fine to medium, rounded to sub-rounded stone inclusions.
<b>1423</b>	<b>Cut</b>	<b>Gully</b>	<b>1424</b>
			Curvilinear gully aligned north-east to south-west with shallow, concave sides and a concave base. Length: 1.15 m. Width: 0.38 m. Depth: 0.09 m.
<b>1424</b>	<b>Fill</b>	<b>Secondary fill</b>	<b>1423</b>
			Dark blackish grey silty clay with rare rounded to sub-rounded, fine to coarse stone inclusions.
<b>1425</b>	<b>Cut</b>	<b>Gully</b>	<b>1426</b>
			Curvilinear gully with shallow, concave sides and a concave base. Length: 1.22 m. Width: 0.52 m. Depth: 0.18 m.
<b>1426</b>	<b>Fill</b>	<b>Secondary fill</b>	<b>1425</b>
			Dark blackish grey silty clay with rare rounded to sub-rounded, fine to coarse stone inclusions.
<b>1427</b>	<b>Cut</b>	<b>Gully</b>	<b>1428</b>
			Curvilinear gully with shallow, concave sides and a concave base. Length: 1.10 m. Width: 0.38 m. Depth: 0.05 m.
<b>1428</b>	<b>Fill</b>	<b>Secondary fill</b>	<b>1427</b>
			Dark blackish grey silty clay with rare rounded to sub-rounded, fine to coarse stone inclusions.
<b>1429</b>	<b>Cut</b>	<b>Gully</b>	<b>1430</b>
			Curvilinear gully with shallow, concave sides and a concave base. Length: 1.09 m. Width: 0.38 m. Depth: 0.12 m.
<b>1430</b>	<b>Fill</b>	<b>Secondary fill</b>	<b>1429</b>
			Dark blackish grey silty clay with rare rounded to sub-rounded, fine to coarse stone inclusions.
<b>1431</b>	<b>Cut</b>	<b>Gully</b>	<b>1432</b>
			Curvilinear gully with shallow, concave sides and a concave base. Length: 1.19 m. Width: 0.40 m. Depth: 0.14 m.
<b>1432</b>	<b>Fill</b>	<b>Secondary fill</b>	<b>1431</b>
			Dark blackish grey silty clay with rare rounded to sub-rounded, fine to coarse stone inclusions.
<b>1433</b>	<b>Cut</b>	<b>Gully</b>	<b>1434</b>
			Curvilinear gully aligned north-west to south-east with shallow, concave sides and a concave base. Length: 1.21 m. Width: 0.51 m. Depth: 0.20 m.
<b>1434</b>	<b>Fill</b>	<b>Secondary fill</b>	<b>1433</b>
			Dark blackish grey silty clay with rare rounded to sub-rounded, fine to coarse stone inclusions.
<b>1435</b>	<b>Cut</b>	<b>Gully</b>	<b>1436</b>
			Curvilinear gully with shallow, concave sides and a concave base. Length: 1.10 m. Width: 0.48 m. Depth: 0.15 m.
<b>1436</b>	<b>Fill</b>	<b>Secondary fill</b>	<b>1435</b>
			Dark blackish grey silty clay with rare rounded to sub-rounded, fine to coarse stone inclusions.
<b>1437</b>	<b>Cut</b>	<b>Gully</b>	<b>1438</b>
			Curvilinear gully with shallow, concave sides and a concave base. Length: 1.12 m. Width: 0.40 m. Depth: 0.12 m.
<b>1438</b>	<b>Fill</b>	<b>Secondary fill</b>	<b>1437</b>
			Dark blackish grey silty clay with rare rounded to sub-rounded, fine to coarse stone inclusions.
<b>1439</b>	<b>Cut</b>	<b>Gully</b>	<b>1440</b>
			Curvilinear gully with shallow, concave sides and a concave base. Length: 1.13 m. Width: 0.30 m. Depth: 0.08 m.
<b>1440</b>	<b>Fill</b>	<b>Secondary fill</b>	<b>1439</b>
			Dark blackish grey silty clay with rare rounded to sub-rounded, fine to coarse stone inclusions.
<b>1441</b>	<b>Cut</b>	<b>Gully</b>	<b>1442</b>



Context Number	Type	Category	Fill of/Filled With
Curvilinear gully with shallow, concave sides and a concave base. Length: 1.28 m. Width: 0.33 m. Depth: 0.05 m.			
<b>1442</b>	<b>Fill</b>	<b>Secondary fill</b>	<b>1441</b>
Dark blackish grey silty clay with rare rounded to sub-rounded, fine to coarse stone inclusions.			
<b>1443</b>	<b>Cut</b>	<b>Gully</b>	<b>1444</b>
Curvilinear with shallow, concave sides and a concave base. Length: 1.06 m. Width: 0.25 m. Depth: 0.07 m.			
<b>1444</b>	<b>Fill</b>	<b>Secondary fill</b>	<b>1443</b>
Dark blackish grey silty clay with rare rounded to sub-rounded, fine to coarse stone inclusions.			
<b>1445</b>	<b>Cut</b>	<b>Gully</b>	<b>1446</b>
Curvilinear gully with shallow, concave sides and a concave base. Length: 1.16 m. Width: 0.31 m. Depth: 0.06 m.			
<b>1446</b>	<b>Fill</b>	<b>Secondary fill</b>	<b>1445</b>
Dark blackish grey silty clay with rare rounded to sub-rounded, fine to coarse stone inclusions.			
<b>1447</b>	<b>Cut</b>	<b>Gully</b>	<b>1448</b>
Curvilinear gully with shallow, concave sides and a concave base. Length: 1.05 m. Width: 0.33 m. Depth: 0.06 m.			
<b>1448</b>	<b>Fill</b>	<b>Secondary fill</b>	<b>1447</b>
Dark blackish grey silty clay with rare rounded to sub-rounded, fine to coarse stone inclusions.			
<b>1449</b>	<b>Cut</b>	<b>Gully</b>	<b>1450</b>
Curvilinear gully aligned SSE - NNW with shallow, concave sides and a concave base. Length: 0.97 m. Width: 0.52 m. Depth: 0.07 m.			
<b>1450</b>	<b>Fill</b>	<b>Secondary fill</b>	<b>1449</b>
Dark blackish grey silty clay with rare rounded to sub-rounded, fine to coarse stone inclusions.			
<b>1451</b>	<b>Fill</b>	<b>Primary fill</b>	<b>1182</b>
Dark blueish grey silty clay with sparse poorly sorted subrounded fine gravel.			
<b>1452</b>	<b>Fill</b>	<b>Primary fill</b>	<b>1208</b>
Dark blueish grey silty clay with sparse poorly sorted subrounded fine gravel.			
<b>1453</b>	<b>Fill</b>	<b>Primary fill</b>	<b>1223</b>
Dark blueish grey silty clay with sparse poorly sorted subrounded fine gravel.			
<b>1454</b>	<b>Fill</b>	<b>Primary fill</b>	<b>1190</b>
Dark blueish grey silty clay with sparse poorly sorted subrounded fine gravel.			
<b>1455</b>	<b>Fill</b>	<b>Primary fill</b>	<b>1149</b>
Dark blueish grey silty clay with sparse poorly sorted subrounded fine gravel.			
<b>1456</b>	<b>Fill</b>	<b>Primary fill</b>	<b>1290</b>
Dark blueish grey silty clay with sparse poorly sorted subrounded fine gravel.			
<b>1457</b>	<b>Fill</b>	<b>Primary fill</b>	<b>1024</b>
Dark blueish grey silty clay with sparse poorly sorted subrounded fine gravel.			
<b>1458</b>	<b>Cut</b>	<b>Gully</b>	<b>1459</b>
Curvilinear gully with moderate, concave sides and a flat base. Length: >1.00 m. Width: 0.38 m. Depth: 0.17 m.			
<b>1459</b>	<b>Fill</b>	<b>Secondary fill</b>	<b>1458</b>
Dark brown mottled with yellow silty clay with moderate poorly sorted grit.			
<b>1460</b>	<b>Cut</b>	<b>Gully terminal</b>	<b>1461</b>
Curvilinear gully terminal with shallow, concave sides and a flat base. Length: >1.00 m. Width: 0.38 m. Depth: 0.05 m.			
<b>1461</b>	<b>Fill</b>	<b>Gully fill.</b>	<b>1460</b>
Dark brown with yellow mottling silty clay with moderate grit inclusions.			
<b>1462</b>	<b>Cut</b>	<b>Ditch</b>	<b>1463</b>
Linear ditch aligned north-east to south-west with moderate, concave sides and a concave base. Length: >5.00 m. Width: 0.80 m. Depth: 0.15 m.			
<b>1463</b>	<b>Fill</b>	<b>Secondary fill</b>	<b>1462</b>
Mid greyish brown silty clay.			
<b>1464 voided</b>			
<b>1465 voided</b>			
<b>1466</b>	<b>Cut</b>	<b>Pit</b>	<b>1467</b>



Context Number	Type	Category	Fill of/Filled With
Rectangular pit with vertical, straight sides and a concave base. Length: 1.44 m. Width: 1.44 m. Depth: 0.19 m.			
<b>1467</b>	<b>Fill</b>	<b>Secondary Fill</b>	<b>1466</b>
Mid light greyish brown silty clay loam with some small sub angular stone inclusions.			
<b>1468</b>	<b>Cut</b>	<b>Pit</b>	<b>1469</b>
Sub-oval pit with irregular sides and an irregular/undulating base. Diameter: 0.40 m. Depth: 0.05 m.			
<b>1469</b>	<b>Fill</b>	<b>Secondary Fill</b>	<b>1468</b>
Mid light brownish grey silty clay loam with abundant of charcoal inclusions.			
<b>1470</b>	<b>Fill</b>	<b>Secondary Fill</b>	<b>1471</b>
Light yellowish grey silty clay			
<b>1471</b>	<b>Cut</b>	<b>Gully</b>	<b>1470</b>
Sub-oval gully aligned north-east to south-west with shallow, straight sides and a flat base. Length: 4.00 m. Width: 0.25 m. Depth: 0.08 m.			
<b>1472</b>	<b>Fill</b>	<b>Secondary Fill</b>	<b>1473</b>
Light greyish yellowish silty clay			
<b>1473</b>	<b>Cut</b>	<b>Gully</b>	<b>1472</b>
Sub-oval gully aligned north-east to south-west with shallow, stepped sides and a flat base. Length: 4.00 m. Width: 0.20 m. Depth: 0.10 m.			
<b>1474</b>	<b>Fill</b>	<b>Fill</b>	<b>1475</b>
Light yellowish grey silty clay			
<b>1475</b>	<b>Cut</b>	<b>Gully</b>	<b>1474</b>
Length: 4.00 m. Width: 0.30 m. Depth: 0.10 m.			
<b>1476</b>	<b>Cut</b>	<b>Ring gully</b>	<b>1477</b>
Sub-circular ring gully with steep, concave sides and a flat base. Length: 7.00 m. Width: 0.59 m. Depth: 0.14 m.			
<b>1477</b>	<b>Fill</b>	<b>Secondary Fill</b>	<b>1477</b>
Mid dark blackish brownish grey silt little clay with charcoal inclusions.			
<b>1478</b>	<b>Cut</b>	<b>Ditch</b>	<b>1479-83</b>
Sub-rectangular ditch with steep, concave sides and a flat base. Length: 0.85 m. Width: 0.70 m. Depth: 0.55 m.			
<b>1479</b>	<b>Fill</b>	<b>Tertiary fill</b>	<b>1478</b>
Mid orangey blue firmly compacted and consolidated silty clay. Modern interference with natural coal.			
<b>1480</b>	<b>Fill</b>	<b>Secondary fill</b>	<b>1478</b>
Mid bluey grey mid compaction and friable silty clay with natural coal.			
<b>1481</b>	<b>Fill</b>	<b>Secondary fill</b>	<b>1478</b>
Mid brownish orange firmly compacted and consolidated silty clay with rare small gravel stones.			
<b>1482</b>	<b>Fill</b>	<b>Secondary fill</b>	<b>1478</b>
Dark blackish grey loosely compacted and friable silty clay with natural charcoal.			
<b>1483</b>	<b>Fill</b>	<b>Secondary Fill</b>	<b>1478</b>
Mid brownish orange firmly compacted and consolidated silty clay with less than 5% gravel stones			
<b>1484</b>	<b>Cut</b>	<b>Gully</b>	<b>1479, 1480, 1481, 1482, 1483, 1485</b>
Sub-rectangular gully with shallow, concave sides and a concave base. Length: 0.40 m. Width: 0.22 m. Depth: 0.07 m.			
<b>1485</b>	<b>Fill</b>	<b>Secondary fill</b>	<b>1484</b>
Light creamy orange loose compaction and friable with rare gravel inclusions			
<b>1486</b>	<b>Group</b>	<b>Ring gully</b>	<b>n/a</b>
Ring gully located within enclosure ditch 1074 and to the immediate south of larger ring gully 1408.			
<b>1487</b>	<b>Fill</b>	<b>Secondary fill</b>	<b>1374</b>
Mid light brownish grey silty clay with gravel			
<b>1488</b>	<b>Fill</b>	<b>Secondary fill</b>	<b>1374</b>
Mid light greyish brown clay with some tiny sup angular stones			
<b>1489</b>	<b>Wood</b>	<b>Plank</b>	<b>n/a</b>
Possible plank with no visible toolmarks. Length: 0.11 m. Width: 0.03 m. Depth: 0.05 m. (Not lifted)			
<b>1490</b>	<b>Wood</b>	<b>Pit-lining</b>	<b>n/a</b>
Possible pit lining. Diameter: 0.09 m. (Not lifted)			
<b>1491</b>	<b>Wood</b>	<b>Pit-lining</b>	<b>n/a</b>



Context Number	Type	Category	Fill of/Filled With
Pit-lining with no visible toolmarks. Diameter: 0.20 m. (Not lifted)			
<b>1492</b>	<b>Wood</b>	<b>Pit-lining</b>	<b>n/a</b>
Pit-lining with no visible toolmarks. Length: 0.54 m. Width: 0.13 m. Depth: 0.09 m. (Not lifted)			
<b>1493</b>	<b>Wood</b>	<b>Pit-lining</b>	<b>n/a</b>
Pit-lining with no visible toolmarks. Diameter: 0.10 m. (Not lifted)			
<b>1494</b>	<b>Wood</b>	<b>Pit-lining</b>	<b>n/a</b>
Pit-lining with no visible toolmarks. Length: 0.43 m. Width: 0.22 m. Depth: 0.20 m. (Not lifted)			
<b>1495</b>	<b>Wood</b>	<b>Pit-lining</b>	<b>n/a</b>
Pit-lining with no visible toolmarks. Length: 0.23 m. Width: 0.14 m. Depth: 0.20 m. (Not lifted)			
<b>1496</b>	<b>Wood</b>	<b>Pit-lining</b>	<b>n/a</b>
Pit-lining with no visible toolmarks. Length: 0.29 m. Width: 0.23 m. Depth: 0.01 m. (Not lifted)			
<b>1497</b>	<b>Wood</b>	<b>Pit-lining</b>	<b>n/a</b>
Pit-lining with possible adze marks. Length: 0.39 m. Width: 0.01 m. Depth: 0.01 m. (Not lifted)			
<b>1498</b>	<b>Wood</b>	<b>Pit-lining</b>	<b>n/a</b>
Pit-lining with no visible toolmarks. Length: 0.28 m. Width: 0.21 m. Depth: 0.02 m. (Lifted)			
<b>1499</b>	<b>Wood</b>	<b>Pit-lining</b>	<b>n/a</b>
Pit-lining with no visible toolmarks. Length: 0.65 m. Width: 0.22 m. Depth: 0.10 m. (Not lifted)			
<b>1500</b>	<b>Wood</b>	<b>Pit-lining</b>	<b>n/a</b>
Pit-lining with no visible toolmarks Length: 0.88 m. Width: 0.22 m. Depth: 0.01 m. (Not lifted)			
<b>1501</b>	<b>Wood</b>	<b>Pit-lining</b>	<b>n/a</b>
Pit-lining with no visible toolmarks Length: 0.46 m. Width: 0.17 m. Depth: 0.03 m. (Lifted)			
<b>1502</b>	<b>Pit-lining</b>	<b>Pit-lining</b>	<b>n/a</b>
Pit-lining with no visible toolmarks. Length: 0.34 m. Width: 0.20 m. Depth: 0.01 m. (Not lifted)			
<b>1503</b>	<b>Wood</b>	<b>Pit-lining</b>	<b>n/a</b>
Pit-lining with no visible toolmarks. Length: 0.51 m. Width: 0.24 m. Depth: 0.03 m. (Not lifted)			
<b>1504</b>	<b>Wood</b>	<b>Pit-lining</b>	<b>n/a</b>
Pit-lining with no visible toolmarks. Length: 0.66 m. Width: 0.24 m. Depth: 0.03 m. (Not lifted)			
<b>1505</b>	<b>Wood</b>	<b>Pit-lining</b>	<b>n/a</b>
Pit-lining with no visible toolmarks. Length: 0.32 m. Width: 0.14 m. Depth: 0.01 m. (Lifted)			
<b>1506</b>	<b>Wood</b>	<b>Pit-lining</b>	<b>n/a</b>
Pit-lining with no visible toolmarks. Length: 0.63 m. Width: 0.08 m. Depth: 0.03 m. (Not lifted)			
<b>1507</b>	<b>Pit-lining</b>	<b>Pit-lining</b>	<b>n/a</b>
Pit-lining with no visible toolmarks. Length: 0.14 m. Width: 0.22 m. Depth: 0.02 m. (Not lifted)			
<b>1508</b>	<b>Wood</b>	<b>Pit-lining</b>	<b>n/a</b>
Pit-lining with no visible toolmarks. Length: 0.39 m. Depth: 0.02 m. (Not lifted)			
<b>1509</b>	<b>Masonry</b>	<b>Well</b>	<b>1374</b>
Sub-rectangular well with straight sides. Constructed from wood planking. Maximum height: 1.07 m.			
<b>1509</b>	<b>Masonry</b>	<b>Well</b>	<b>1374</b>
Sub-rectangular well with straight sides. Constructed from wood planking. Maximum height: 1.07 m.			
<b>1510</b>	<b>Wood</b>	<b>Pit-lining</b>	<b>n/a</b>
Pit-lining with no visible toolmarks. Length: 0.12 m. Width: 0.08 m. Depth: 0.04 m. (Not lifted)			
<b>1511</b>	<b>Fill</b>	<b>Secondary fill</b>	<b>1512</b>
Mid greyish brown silty clay.			
<b>1512</b>	<b>Cut</b>	<b>Gully</b>	<b>1511</b>
Rectangular gully aligned north to south with moderate, straight sides and a U-shaped base. Length: >1.00 m. Width: 0.80 m. Depth: 0.30 m.			
<b>1513 voided</b>			
<b>1514 voided</b>			
<b>1515</b>	<b>Fill</b>	<b>Secondary fill</b>	<b>1374</b>
Mid-light brownish grey sandy silt with organic components sparse 5-10%			
<b>1516</b>	<b>Fill</b>	<b>Secondary fill</b>	<b>1374</b>
Mid blue grey silty clay with abundant organic material, mostly leafy plant			
<b>1517</b>	<b>Fill</b>	<b>Secondary fill</b>	<b>1519</b>
Mid blackish grey silty clay.			



Context Number	Type	Category	Fill of/Filled With
<b>1518</b>	<b>Fill</b>	<b>Primary fill</b>	<b>1519</b>
Mid yellowish grey silty clay.			
<b>1519</b>	<b>Cut</b>	<b>Gully</b>	<b>1518, 1519</b>
Sub-rectangular gully aligned north and south with moderate, stepped sides and a sloping base. Length: >0.70 m. Width: 0.80 m. Depth: 0.40 m.			
<b>1520</b>	<b>Wood</b>	<b>Pit-lining</b>	<b>n/a</b>
L- shaped wood with notch at its northern end. Length: >1.08 m. Width: 0.11 m. Depth: 0.07 m. (Not lifted)			
<b>1521</b>	<b>Wood</b>	<b>Pit-lining</b>	<b>n/a</b>
Pit-lining with no visible toolmarks. Length: 1.06 m. Width: 0.10 m. Depth: 0.09 m. (Not lifted)			
<b>1522</b>	<b>Wood</b>	<b>Pit-lining</b>	<b>n/a</b>
Pit-lining with no visible toolmarks. Length: 1.06 m. Width: 0.11 m. Depth: 0.07 m. (Not lifted)			
<b>1523</b>	<b>Wood</b>	<b>Structural corner peg</b>	<b>n/a</b>
Structural corner peg. Length: 0.10 m. Width: 0.05 m. Depth: 0.02 m. (Not lifted)			
<b>1524</b>	<b>Wood</b>	<b>Structural corner peg</b>	<b>n/a</b>
Structural corner peg. Length: 0.07 m. Width: 0.05 m. Depth: 0.02 m. (Not lifted)			
<b>1525</b>	<b>Wood</b>	<b>Lining</b>	<b>n/a</b>
Pit-lining with no visible toolmarks. Length: 0.12 m. Width: 0.08 m. Depth: 0.09 m. (Not lifted)			
<b>1526</b>	<b>N/A</b>	<b>Rooting</b>	<b>n/a</b>
Bioturbation/rotting. Length: 0.40 m. Width: 0.12 m. Depth: 0.07 m. (Not lifted)			
<b>1527</b>	<b>Wood</b>	<b>Support beam</b>	<b>n/a</b>
Support beam. Length: 0.98 m. Width: 0.09 m. Depth: 0.06 m. (Not lifted)			
<b>1528</b>	<b>Wood</b>	<b>Wood</b>	<b>n/a</b>
Unidentified timber. Length: 0.34 m. Width: 0.12 m. Depth: 0.07 m. (Not lifted)			
<b>1529</b>	<b>Wood</b>	<b>Worked timber</b>	<b>n/a</b>
Worked timber. Length: >40.00 m. Width: 8.00 m. Depth: 4.00 m. (Not lifted)			
<b>1530</b>	<b>Wood</b>	<b>Worked timber</b>	<b>n/a</b>
Worked timber. Length: 0.84 m. Width: 0.09 m. Depth: 0.03 m. (Lifted)			
<b>1531</b>	<b>Wood</b>	<b>Wood</b>	<b>n/a</b>
Unidentified timber. Length: 0.17 m. Width: 0.80 m. Depth: 0.20 m. (Lifted)			
<b>1532</b>	<b>Fill</b>	<b>Secondary fill</b>	<b>1374</b>
Yellow brown silty clay.			
<b>1533</b>	<b>Fill</b>	<b>Secondary fill</b>	<b>1374</b>
Yellow brown silty clay with rare medium rounded stones.			
<b>1534</b>	<b>Fill</b>	<b>Secondary fill</b>	<b>1374</b>
Yellow brown silty clay.			
<b>1535</b>	<b>Fill</b>	<b>Secondary fill</b>	<b>1374</b>
Yellow brown silty with very rare stone inclusions.			
<b>1536</b>	<b>Fill</b>	<b>Secondary fill</b>	<b>1374</b>
Dark greyish brown silty clay with fine grained silts and rare rounded inclusions.			
<b>1537</b>	<b>Fill</b>	<b>Secondary fill</b>	<b>1374</b>
Yellow brown silt with fine rare stone inclusions.			
<b>1538</b>	<b>Fill</b>	<b>Secondary fill</b>	<b>1374</b>
Dark greyish brown silty with rare, rounded inclusions.			
<b>1539</b>	<b>Wood</b>	<b>Pit-lining</b>	<b>n/a</b>
Pit-lining with no visible toolmarks. Length: >0.97 m. Width: 0.23 m. Depth: 0.02 m. (Not lifted)			
<b>1540</b>	<b>Wood</b>	<b>Structural corner peg</b>	<b>n/a</b>
Box quarter. Length: 0.22 m. Width: 0.05 m. Depth: 0.03 m. (Not lifted)			
<b>1541</b>	<b>Wood</b>	<b>Pit-lining</b>	<b>n/a</b>
Pit-lining with no visible toolmarks. Length: 0.66 m. Width: 0.22 m. Depth: 0.02 m. (Not lifted)			
<b>1542</b>	<b>Wood</b>	<b>Pit-lining</b>	<b>n/a</b>
Pit-lining with no visible toolmarks. Length: 0.77 m. Width: 0.23 m. Depth: 0.02 m. (Not lifted)			
<b>1543</b>	<b>Wood</b>	<b>Pit-lining</b>	<b>n/a</b>
Pit-lining with no visible toolmarks. Length: >0.83 m. Width: 0.24 m. Depth: 0.02 m. (Not lifted)			
<b>1544</b>	<b>Wood</b>	<b>Pit-lining</b>	<b>n/a</b>



Context Number	Type	Category	Fill of/Filled With
			Pit-lining with no visible toolmarks. Length: >0.74 m. Width: 0.25 m. Depth: 0.02 m. (Not lifted)
<b>1545</b>	<b>Wood</b>	<b>Pit-lining</b>	<b>n/a</b>
			Pit-lining with no visible toolmarks. Length: >0.86 m. Width: 0.24 m. Depth: 0.02 m. (Not lifted)
<b>1546</b>	<b>Wood</b>	<b>Pit-lining</b>	<b>n/a</b>
			Pit-lining with no visible toolmarks. Length: >1.07 m. Width: 0.23 m. Depth: 0.02 m. (Not lifted)
<b>1547</b>	<b>Wood</b>	<b>Box haffed</b>	<b>n/a</b>
			Pit-lining with no visible toolmarks. Length: >0.70 m. Width: 0.08 m. Depth: 0.06 m. (Not lifted)
<b>1548</b>	<b>Wood</b>	<b>Wood</b>	<b>n/a</b>
			Unidentified timber. Length: 20.00 m. Width: 0.04 m. Depth: 0.03 m. (Lifted)
<b>1549</b>	<b>Wood</b>	<b>Support beam</b>	<b>n/a</b>
			Support beam with toolmarks. Length: >1.20 m. Width: 0.08 m. Depth: 0.12 m. (Not lifted)
<b>1550</b>	<b>Wood</b>	<b>Wood</b>	<b>n/a</b>
			Whole wood. Length: 1.40 m. Width: 0.13 m. Depth: 0.10 m. (Lifted)
<b>1551</b>	<b>Fill</b>	<b>Fill</b>	<b>1509</b>
			Mid grey clay.
<b>1552</b>	<b>Wood</b>	<b>Plank</b>	<b>n/a</b>
			Wood with no toolmarks (Not lifted)
<b>1553</b>	<b>Wood</b>	<b>Plank</b>	<b>n/a</b>
			Wood with no toolmarks (Not lifted)
<b>1554</b>	<b>Wood</b>	<b>Plank</b>	<b>n/a</b>
			Wood with no toolmarks (Not lifted)
<b>1555</b>	<b>Wood</b>	<b>Plank</b>	<b>n/a</b>
			Wood with no toolmarks (Not lifted)
<b>1556</b>	<b>Wood</b>	<b>Support beam</b>	<b>n/a</b>
			Support beam with toolmarks. (Not lifted)
<b>1557</b>	<b>Wood</b>	<b>Plank</b>	<b>n/a</b>
			Wood with no toolmarks (Not lifted)
<b>1558</b>	<b>Group</b>	<b>Pit</b>	<b>n/a</b>
			Group represents all features associated with pit which has construction cut 1374 and wood group 1509.
<b>1559</b>	<b>Wood</b>	<b>Pit-lining</b>	<b>1374</b>
			Lining. Length: 1.60 m. Width: 0.07 m. Depth: 0.12 m. (Not lifted)
<b>1560</b>	<b>Fill</b>	<b>Secondary fill</b>	<b>1509</b>
			Pale yellow brown sandy clay with very clean, no visible inclusions
<b>1561</b>	<b>Fill</b>	<b>Secondary fill</b>	<b>1509</b>
			Greyish brown silty clay with lots of wood and organic material.
<b>1562</b>	<b>Fill</b>	<b>Secondary fill</b>	<b>1509</b>
			Greyish brown silty clay with frequent small stone inclusions.
<b>1563</b>	<b>Wood</b>	<b>Structural corner peg</b>	<b>n/a</b>
			Structural corner peg. Length: 0.45 m. Width: 0.07 m. Depth: 0.04 m. (Not lifted)
<b>1564</b>	<b>Wood</b>	<b>Structural corner peg</b>	<b>n/a</b>
			Peg Structural corner peg Length: 0.30 m. Width: 0.08 m. Depth: 0.04 m. (Not lifted)
<b>1565</b>	<b>Wood</b>	<b>Pit-liner</b>	<b>n/a</b>
			Pit-liner. Length: >0.48 m. Width: 0.09 m. Depth: >0.08 m. (Not lifted)
<b>1566</b>	<b>Wood</b>	<b>Wood</b>	<b>n/a</b>
			Worked timber. Length: >30.00 m. Width: 0.22 m. Depth: 0.03 m. (Not lifted)
<b>1567</b>	<b>Wood</b>	<b>Structural corner peg</b>	<b>n/a</b>
			<b>Structural corner peg.</b> Length: 0.09 m. Width: 0.04 m. Depth: 0.02 m. (Lifted)
<b>1568</b>	<b>Wood</b>	<b>Pit-lining</b>	<b>n/a</b>
			<b>Pit-lining.</b> Length: 0.74 m. Width: >0.10 m. Depth: 0.05 m. (Not lifted)
<b>1569</b>	<b>Unexcavated</b>	<b>Uncategorised</b>	<b>n/a</b>
			Dark greyish brown silt with sub angular mineralised wood or charcoal.
<b>10000</b>	<b>Layer</b>	<b>Topsoil</b>	<b>n/a</b>
			Dark brownish black sandy silt.
<b>10001</b>	<b>Layer</b>	<b>Unknown interpretation</b>	<b>n/a</b>





Context Number	Type	Category	Fill of/Filled With
Mid orangish brown clay.			
<b>10002</b>	<b>Cut</b>	<b>Tree Throw</b>	<b>10003</b>
Sub-circular tree-throw hole aligned east to west with shallow, concave sides and an irregular/undulating base. Length: 0.94 m. Width: 0.97 m. Depth: 0.24 m.			
<b>10003</b>	<b>Fill</b>	<b>Secondary fill</b>	<b>10002</b>
Dark blackish brown silty clay			
<b>10004</b>	<b>Cut</b>	<b>Ditch</b>	<b>10005</b>
Linear ditch aligned north-east to south-west with shallow, concave sides and an irregular/undulating base. Length: >1.00 m. Width: 1.48 m. Depth: 0.11 m.			
<b>10005</b>	<b>Fill</b>	<b>Secondary fill</b>	<b>10004</b>
Mid greyish brown silty clay with rare small subrounded pebbles about 20-30 mm in size poorly scattered throughout the fill.			
<b>10006</b>	<b>Cut</b>	<b>Ditch</b>	<b>10007</b>
Linear ditch aligned north to south with shallow, concave sides and a flat base. Length: >20.00 m. Width: 0.46 m. Depth: 0.26 m.			
<b>10007</b>	<b>Fill</b>	<b>Secondary fill</b>	<b>10006</b>
Mid brownish grey silty clay with very sparse poorly sorted angular fine gravel.			
<b>10008</b>	<b>Cut</b>	<b>Ditch</b>	<b>10009</b>
Linear ditch aligned north to south with moderate, concave sides and a flat base. Length: >20.00 m. Width: 1.02 m. Depth: 0.26 m.			
<b>10009</b>	<b>Fill</b>	<b>Secondary fill</b>	<b>10008</b>
Dark brownish grey silty clay with very sparse poorly sorted subangular fine gravel.			
<b>10010</b>	<b>Cut</b>	<b>Ditch</b>	<b>10011</b>
Linear ditch aligned NW-SE with moderate, concave sides and a flat base. Length: >1.00 m. Width: 0.82 m. Depth: 0.15 m.			
<b>10011</b>	<b>Fill</b>	<b>Secondary fill</b>	<b>10010</b>
Mid greyish brown silty clay.			
<b>10012</b>	<b>Cut</b>	<b>Ditch</b>	<b>10013</b>
Linear ditch aligned north to south with shallow, concave sides and a flat base. Length: >25.00 m. Width: 0.72 m. Depth: 0.12 m.			
<b>10013</b>	<b>Fill</b>	<b>Secondary fill</b>	<b>10012</b>
Dark brownish grey silty clay with very sparse poorly sorted subangular fine gravel.			
<b>10014</b>	<b>Cut</b>	<b>Ditch</b>	<b>10015</b>
Linear ditch aligned north to south with shallow, concave sides and a concave base. Length: >1.00 m. Width: 0.50 m. Depth: 0.11 m.			
<b>10015</b>	<b>Fill</b>	<b>Secondary fill</b>	<b>10014</b>
Mid greyish brown silty clay with rare sub rounded gravel.			
<b>10016</b>	<b>Cut</b>	<b>Ditch terminal</b>	<b>10017</b>
Linear ditch terminal aligned north to south with shallow, concave sides and a flat base. Length: >10.00 m. Width: 0.56 m. Depth: 0.06 m.			
<b>10017</b>	<b>Fill</b>	<b>Secondary fill</b>	<b>10016</b>
Mid grey silty clay with very sparse poorly sorted subrounded fine gravel.			
<b>10018</b>	<b>Cut</b>	<b>Tree Throw</b>	<b>10019</b>
Sub-oval tree-throw hole with shallow, concave sides and an irregular/undulating base. Length: 0.90 m. Width: 0.54 m. Depth: 0.13 m.			
<b>10019</b>	<b>Fill</b>	<b>Secondary fill</b>	<b>10018</b>
Dark grey silty clay with common poorly sorted subrounded fine gravel. 2-6mm			
<b>10020</b>	<b>Cut</b>	<b>Ditch</b>	<b>10021</b>
Linear ditch aligned north to south with shallow, concave sides and an irregular/undulating base. Length: >1.18 m. Width: 1.17 m. Depth: 0.09 m.			
<b>10021</b>	<b>Fill</b>	<b>Secondary fill</b>	<b>10020</b>
Dark greyish brown silty clay with sparse poorly sorted sub-rounded gravel.			
<b>10022</b>	<b>Cut</b>	<b>Pit</b>	<b>10023</b>
Sub-circular pit aligned north-west to south-east with shallow, concave sides and a concave base. Length: >1.00 m. Width: 0.18 m.			



Context Number	Type	Category	Fill of/Filled With
<b>10023</b>	<b>Fill</b>	<b>Secondary fill</b>	<b>10022</b>
Mid brownish grey silty clay with no coarse components present.			

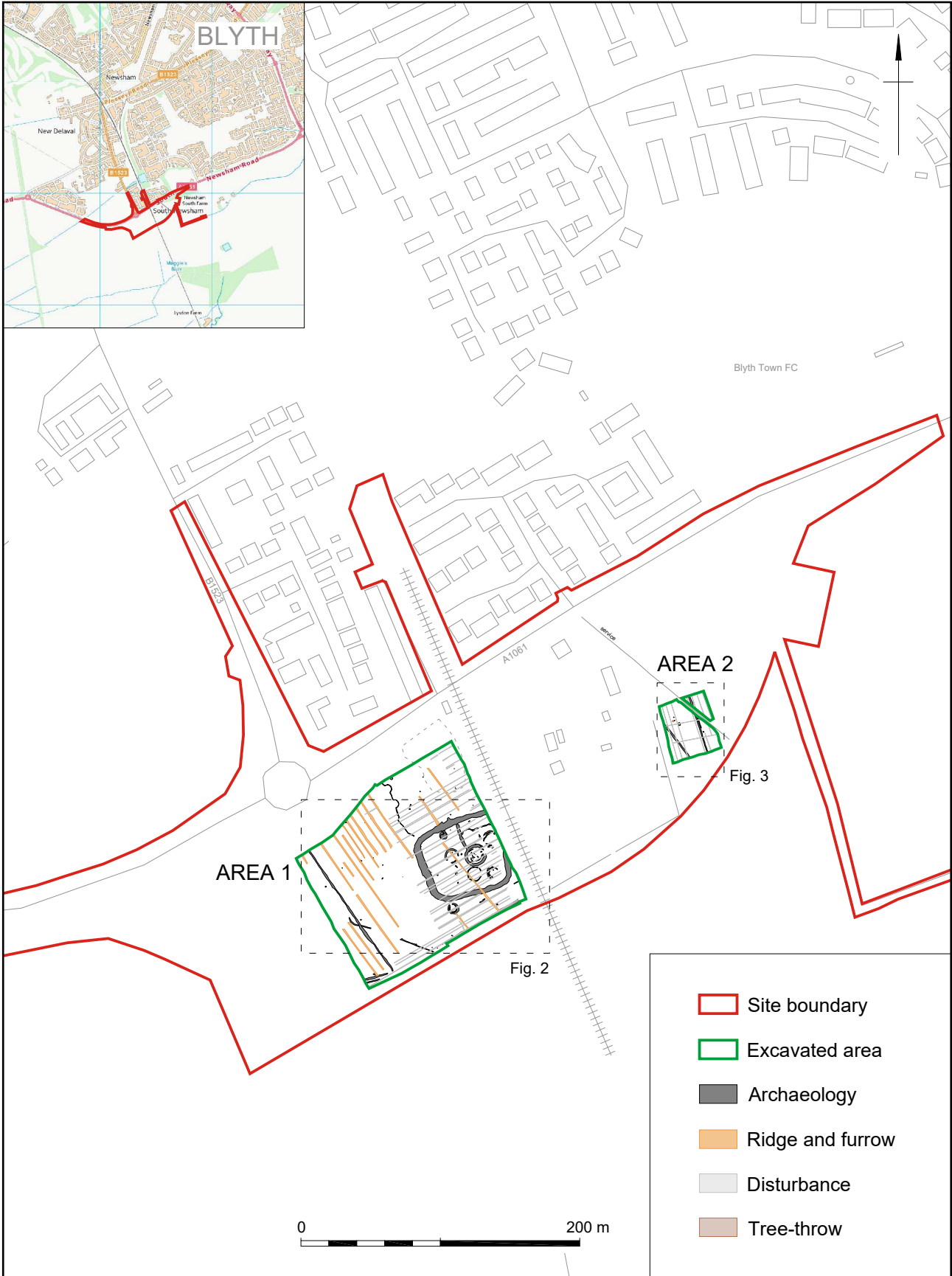



	Coordinate system: OSGB36			
	Contains Ordnance Survey data © Crown Copyright and database right 2022. This material is for client report only © Wessex Archaeology. No unauthorised reproduction.			
	Date:	24/08/2022	Revision Number:	0
	Scale:	1:4000 at A4	Illustrator:	EE
Path:		S:\PROJECTS\262380\Graphics_Office\Rep figs\Interim\2022_08_24		

Site location plan

Figure 1



Area 1 plan showing archaeological features

Figure 2

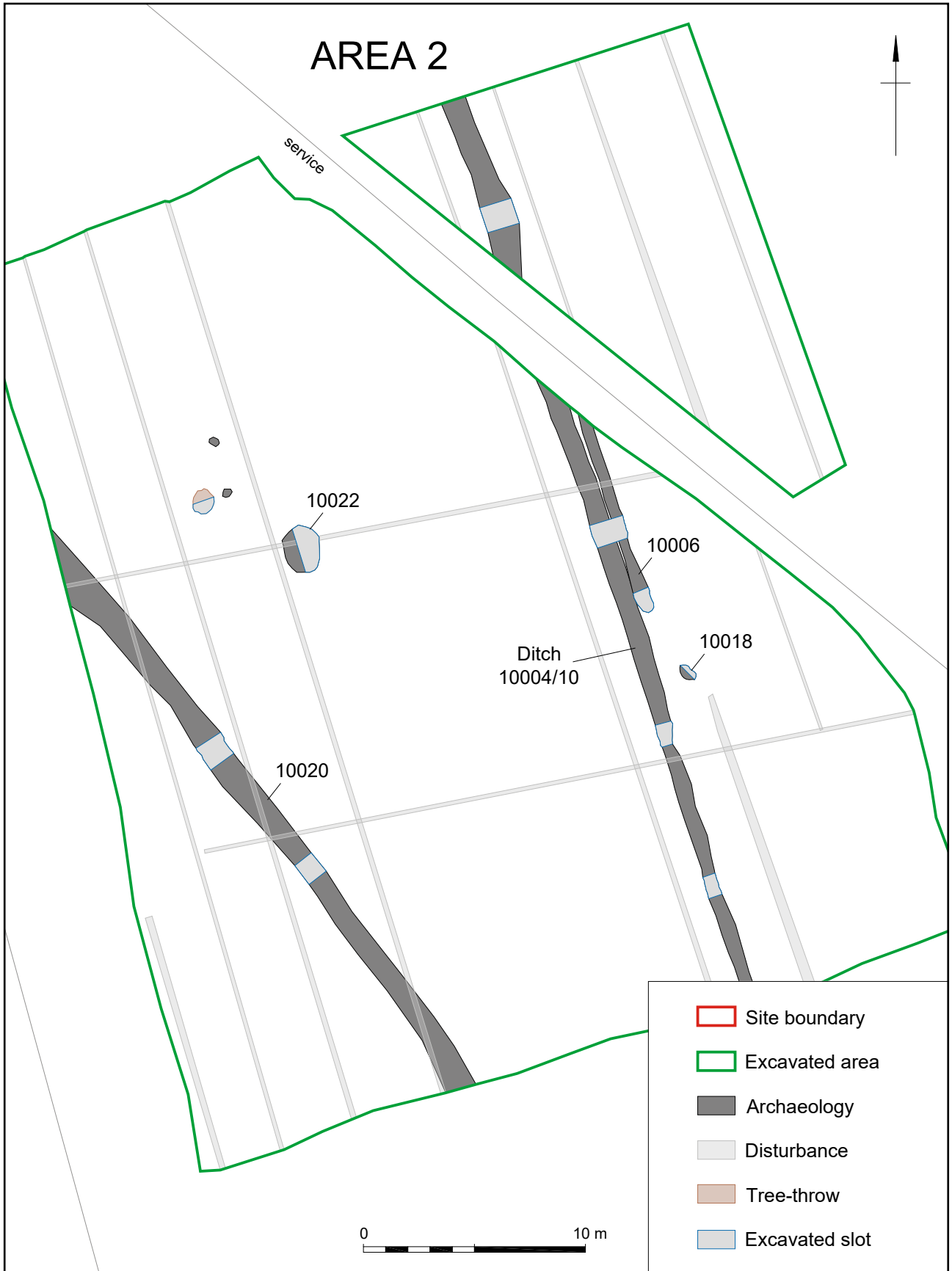

	Coordinate system: OSGB36		
	Contains Ordnance Survey data © Crown Copyright and database right 2022. This material is for client report only © Wessex Archaeology. No unauthorised reproduction.		
	Date:	26/08/2022	Revision Number: 0
	Scale:	1:250 at A4	Illustrator: EE
Path:		S:\PROJECTS\262380\Graphics_Office\Rep figs\Interim\2022_08_24	

Area 2 plan showing archaeological features

Figure 3



Figure 4: Plan of enclosure ditch group 1074 and its internal features



Figure 5: Ring gully group 1408 (1 m scale)

	This material is for client report only © Wessex Archaeology. No unauthorised reproduction.			
	Date:	24/08/2022	Revision Number:	0
	Scale:	Not to scale	Illustrator:	EE
	Path:	S:\PROJECTS\262380\Graphics_Office\Rep figs\Interim\2022_08_24		

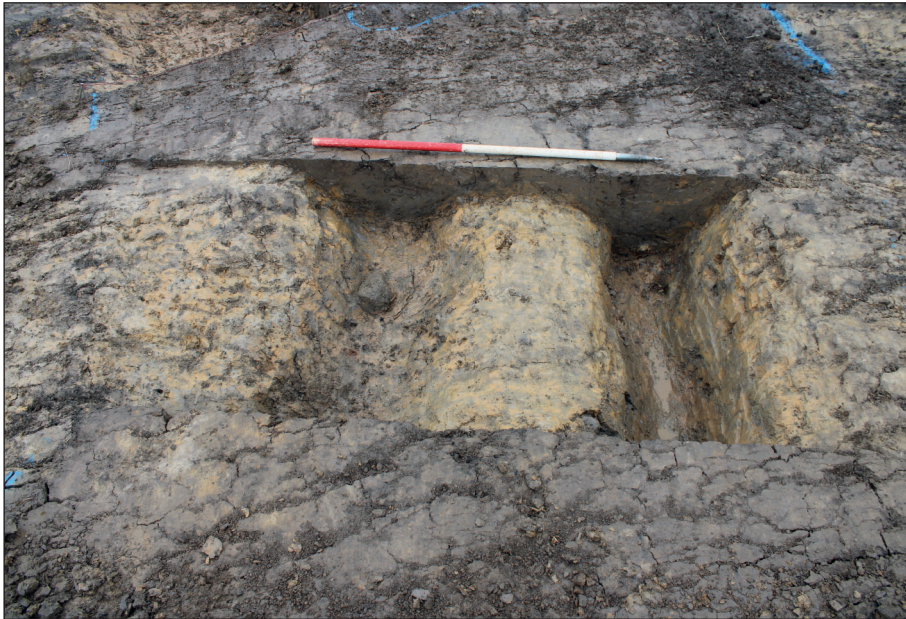

Figure 6: West facing section of double ring gully 1062 (1 m scale)



Figure 7: East facing section of pit 1081 (1 m scale)

	This material is for client report only © Wessex Archaeology. No unauthorised reproduction.			
	Date:	24/08/2022	Revision Number:	0
	Scale:	Not to scale	Illustrator:	EE
	Path:	S:\PROJECTS\262380\Graphics_Office\Rep figs\Interim\2022_08_24		



Figure 8: Pit 1558 with its internal wood structure (0.5 m scale)



Figure 9: Rectangular timber frame/structure in pit 1167 (1 m scales)

	This material is for client report only © Wessex Archaeology. No unauthorised reproduction.			
	Date:	24/08/2022	Revision Number:	0
	Scale:	Not to scale	Illustrator:	EE
	Path:	S:\PROJECTS\262380\Graphics_Office\Rep figs\Interim\2022_08_24		



Figure 10: Gully 1375 (0.2 m scale)

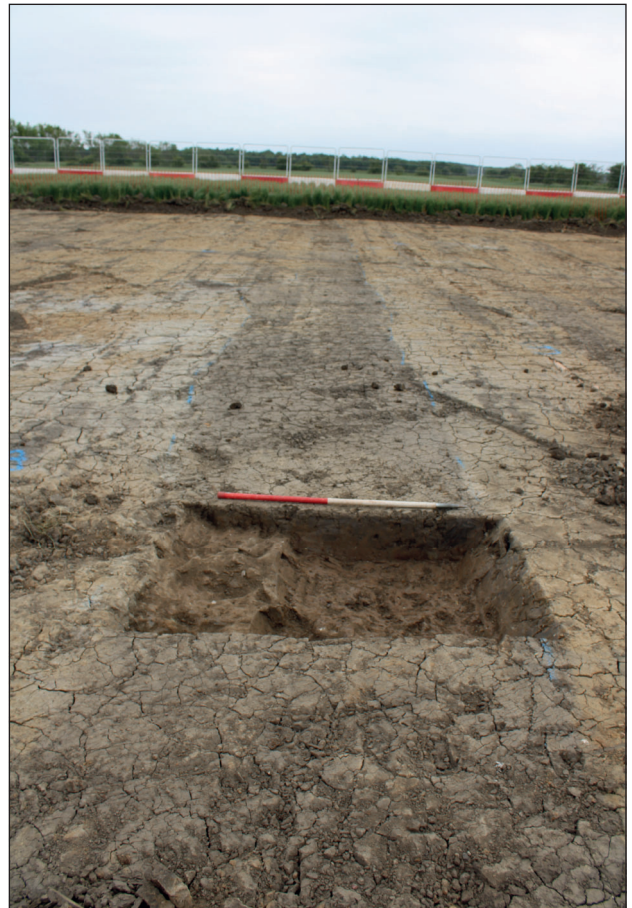



Figure 11: North facing section of ditch 10008 (1 m scale)

	This material is for client report only © Wessex Archaeology. No unauthorised reproduction.			
	Date:	24/08/2022	Revision Number:	0
	Scale:	Not to scale	Illustrator:	EE
	Path:	S:\PROJECTS\262380\Graphics_Office\Rep figs\Interim\2022_08_24		



Wessex Archaeology Ltd registered office Portway House, Old Sarum Park, Salisbury, Wiltshire SP4 6EB  
Tel: 01722 326867 Fax: 01722 337562 info@wessexarch.co.uk www.wessexarch.co.uk



FS 606559